WILL ROGERS
ar's Humorist Tells When
nomas Jefferson Pulled
ne Off on George Wash-
gton. See Page 9.

THE MARION STAR

FARM BILL PASSES
Senate Passes McNary-Haugen Bill; Likely to Go to House Monday or Tuesday. See Page 10.

VOL. L, No. 62. ENTERED AS SECOND-CLASS MATTER AT THE POSTOFFICE AT MARION, OHIO. MARION, OHIO, SATURDAY, FEBRUARY 12, 1927 SATURDAY AND SUNDAY EDITION TWENTY-TWO PAGES PRICE, THREE CENTS

Today

Lincoln and Edison

Poor, Poor Bears

Filth Not Profitable

— BY ARTHUR BRISBANE

HOMAS A. EDISON yesterday celebrated the end of his first 80 ful years. Photographs show a face th alert eyes clear as they were 40 s ago. He has had one advantage many years—deafness, saving him m the nonsense talked about him. He is, with one possible exception, greatest living American. Today the day of Abraham Lincoln, born years ago. No telegrams of congratulation can reach him. But he lives on this earth, in the hearts a hundred million Americans. He Washington have stood the test of as no other American in history stood it.

• • •

ERRERO quotes a wise old man-dermin reply to one praising the ch revolution: "It was a great ction, but let us wait a little while re we decide how good or bad it "

o need to wait for a decision about ln. He "died to make men free." p brothers united, and "greater hath no man than this, that he down his life for his friend."

• • •

WARE how you sell this Wall street short. William C. Durant, knows about speculation and was g to Europe, decided to stay home see what happens. What hap-may not be cheerful for bears.

• • •

ODAY'S bear is like a fly on fly-paper, hoping he can crawl to a less sticky. You remember the ding & Lake Erie "grand oppor-ty" to get rich selling "short." ding went from 27 to 130, then to 63, then up to 100. It was rible financial Charleston.

en the poor bears, certain that thing had to go down, decided to Baldwin Locomotive "short." It up eight points.

an't be a bear just now. You may ucked off and break your neck.

• • •

HE police of New York lock up pro-ducers and actors of shamefully ipicable plays. Audiences that ingly go to such performances ld also be locked up. Actors and agers have a modern excuse, "They money." The audience, lacking excuse, pays for the pleasure of ving in filth.

• • •

RTUNATELY, as President An-gell of Yale says, "Filth will not nsidered," and in the end it cannot

ing in a pigsty becomes tiresome. normal public mind demands fresh r, not sewage. But that is no ment against jailing those that dis-te sewage.

• • •

OY W. HOWARD buys the New York Evening Telegram from Mr. art and will make it go. Years ago es Gordon Bennett, disgusted with Telegram, stopped its publication me of his "moods." This writer ed to Paris, asking what he would for it. He replied that, since ebody wanted it, he would start it , and offered the would-be pur-r a job at $12,000 a year, con-red good pay in those days.

• • •

Mlle Queen Marie "thinks Henry Ford will help finance her plan for a Roumanian capitol."

e good queen does not know our ry Ford very well. He is inter-d in United States affairs exclusive-As for the new capitol for Rou-a, that nation, with its many in-al fights, will do very well if it ently doesn't find the capitol of Rou-a transferred to Leningrad, on the of that cold Russian river.

43 INDIANS KILLED

ral Forces Reported Victorious in Six-Hour Battle

exico City, Feb. 12—Forty-three Yaqui Indians were killed during -hour battle between the rebelli-Indians and federal troops in the zone, according to a dispatch to-from the commander of the feder-. The federal troops lost three and 15 wounded. The battle oc-red on Feb. 9.

another engagement in Jalisco federal troops under General Fer-o defeated a group of 60 insurgents Zapotlan, killing 13 rebels, in-g two chiefs. General Ferreiro d that a survey of Jalisco state re-d that there is no longer a mili-problem in that state.

RACE HORSE ASSET

cago, Feb. 12—A half interest in R. famous racing mare, was y the assets listed by Dr. H. F. r, Lima, O., veterinary, when he petition in bankruptcy here to-Taylor listed assets of $29,689.85, liabilities of $40,245.37.

OHIO WEATHER

robably rain or snow tonight and day; preceded by partly cloudy and r tonight in central and north ions.

MARION OBSERVATIONS

erday's high	37
night's low	26
ther	Clear

ONE YEAR AGO TODAY

	28
	16

WEATHER OBSERVATIONS
servations of the United States her bureau, taken at 7 p. m. yes-y.

on	30	Nashville	48
alo	22	New Orleans	48
ago	36	New York	40
innati	34	Raleigh	38
eland	32	St. Louis	40
ver	30	Tampa	56
onville	64	Toledo	34
Angeles	56	Washington	42

CHANG TSO LIN SAYS NO NEED FOR U. S. WORRY

War Lord Declares He Will Do Utmost To Eliminate Bolshevists

NOT DEFINITE

Acceptance of Kellogg Proposal Not Clearly Indicated; To Protect Lives

Editor's Note:—Although failing definitely to announce his acceptance of Secretary of State Kellogg's proposals for neutralization of Shanghai, Marshal Chang Tso Lin, northern war lord, who is marching against the Cantonese in Chekiang Province, today gave a statement to the International News Service pledging to protect American lives and property. The statement follows:

• • •

BY MARSHAL CHANG TSO LIN

Peking, Feb. 12—Relations between China and the United States have always been friendly. We quite appreciate Secretary Kellogg's statement concerning the United States policy towards China, with regards to acceleration of tariff autonomy and relinquishment of extra-territorial rights and revision of treaties.

These proposals are exactly what our people have been hoping for but the processes of negotiation and the conclusion and application of new treaties can not be accomplished promptly without genuine sincerity.

Wants Quick Action

I hope the United States will take quick action, along the lines of Secretary Kellogg's suggestions, to set an illustrious example of magnanimity and friendliness thereby satisfying the cherished desire of our people and further cementing the good relations between China and the United States.

Secretary Kellogg has likely observed the spirit of nationalism rapidly developing in China.

I will do the utmost in my power to eliminate Bolshevist agents who are bent on endangering foreign lives and properties and stirring ill-feeling between China and the powers.

China will perform the duties required by international law, affording equal treatment to the United States nationals in China. As to protection of American lives and properties there need be no anxiety on the part of the United States.

(Copyright, 1927 I. N. S.)

• • •

CANTONESE FORCES RETREAT TO HILLS

Shanghai, Feb. 12—Outnumbered two to one, but equipped with the most modern arms and artillery, the Cantonese forces of Marshal Chiang Kai-Shek today were strongly entrenched in the mountains back of Hangchow, stubbornly resisting the attacks of the troops under General Sun Chuan-Fang.

Turn to Page 5

PROGRAM ANNOUNCED FOR SECOND SUNDAY CONCERT

Organ, Piano and Vocal Numbers, Including Quartet Selections Scheduled

The second of a series of free Sunday afternoon concerts presented at the Marion Theater under the direction of the Senior Lecture-Recital Club will be given Sunday afternoon between the hours of 4 and 5. The concerts are being sponsored by members of the Marion County Federation of Women's Clubs.

"Allegro Jubilant," Milligan and "Spring Song," Hollins, played by Mrs. Harry T. Williams at the organ, will open the program. Members of the Epworth M. E. Quartet, Mrs. Florence Shaw Rutherford, soprano, Mrs. Leila Connor Moore, contralto, Paul E. Sprang, tenor andi W. E. Orcutt, bass, will sing Reginald DeKoven's "Recessional," with words by Rudyard Kipling.

Mrs. Leila Connor Moore will sing "Arise, Shine, for Thy Light Is Come," James G. MacDermid, and W. E. Orcutt will give a solo number, "His Almighty Hand," Hamblen. Miss Helen Charlene Bever will play two piano numbers, "Prelude," Edouard Shutt, and "Marionnettes," Sicherbatcheff. A quartet number, "Fear Not, O Israel," Max Spicker, will be followed by a vocal number, "Open the Gates of the Temple," Knapp by Mrs. Florence Shaw Rutherford. "Evening Praise," by William F. Sherwin, sung by members of the quartet, will conclude the program. Accompaniments for the vocal numbers will be played by Miss Maye Evangeline Lawrence.

HOLD SUSPECT GANG

Cincinnati Police Searched Victims of Alleged "Highway Terrorists"

Cincinnati, Feb. 12—County authorities here today were confident that the identity of a gang of "highway terrorists" was known and would be established later today.

The gang was believed to be responsible for one murder, one kidnaping case, and numerous spectacular robberies.

[illegible]

Bride of 65 Years Ago Describes How President Abraham Lincoln Arranged White House Wedding

ANDERSON, Ind., Feb. 12—There's only one living woman—so far as known—who can boast of having married in the White House during President Lincoln's administration. This is Mrs. Elisabeth Chandler, 85, a resident of Anderson.

She recalls vividly when, in 1862, she and her youthful suitor, James Henry Chandler, after several months of secret courtship, eloped from their homes near Mount Sidney, Virginia, and went to Harper's Ferry, W. Va., to be married. Upon learning that there was trouble at Harper's Ferry, and that they would not be allowed to enter the town, they took the next stage to Washington.

"We were just a couple of green Virginians from down in the hills and, not knowing any better, we went to the White House to get married," Mrs. Chandler laughs as she recalled her expecience.

How They Got In

"We asked a man who was coming out of the White House whether we could get married there. He said that he did not know, but he took us to the door where a colored man was standing and this fellow took us to the president's office.

"Well, what do you children want?" the president asked us. Henry told him of our disappointment at Harper's Ferry and that we had come there to get married. Mr. Lincoln asked us some questions and then he motioned to a colored porter, who went with Henry, and they came back after a while with a man who said he was a Baptist minister."

While they were gone, Mrs. Chandler remained in the office with the President. She remembered that he spoke to her about the war and asked her whether she would be willing for her husband to fight for his country after the wedding ceremony was completed. Observing that this caused melancholy to come over the face of the girl from the Virginia hills, the President changed his line of thought and began telling jokes.

Cabinet Member Best Man

Mrs. Chandler remembers that a member of Mr. Lincoln's cabinet was present and stood with the couple while the minister was reading the ceremony. Mr. Lincoln gave the bride away.

After the ceremony, Mr. Lincoln insisted that the newlyweds pass the night in the mansion.

A social function was being held in the White House that evening. Mrs. Chandler remembers that when those present at this party learned there were newlyweds in the house, they came ringing bells and compelled the couple to leave their room and to join the party.

After they had been in this party until the early hours of the morning a porter came up to ask them whether they were ready to go. Mr. Chandler told him they would like to get away as soon as possible.

"They treated us very nicely, but we were not used to so much fuss being made over us and we wanted to leave," says Mrs. Chandler, as she recalled their departure.

Lincoln's Thoughtfulness

Although she does not remember seeing Mr. Lincoln during the party, Mrs. Chandler believes that in some way the President learned of their discomfiture and was responsible for the porter aiding them in escaping.

Early that morning a bus was ready for them and took them to a place where they could start immediately for home.

Mr. Chandler joined the Southern army, as the sentiment of his home community was strongly in that direction, but at the first opportunity he permitted himself to be captured and after some explanation and investigation, he was allowed to enter the forces of the North, Mrs. Chandler explains.

Mrs. Chandler did not hear from her husband after the capture and for five years she thought he was among the dead. Mr. Chandler might have been another Enoch Arden had it not been for the faith of the White House bride, but when he returned he found his home still furnished and his wife working for one of the neighbors, with the hope that he would return.

After the war, Mr. and Mrs. Chandler moved to Indiana. Mr. Chandler died twenty-eight years ago.

LINCOLN AS A YOUTH

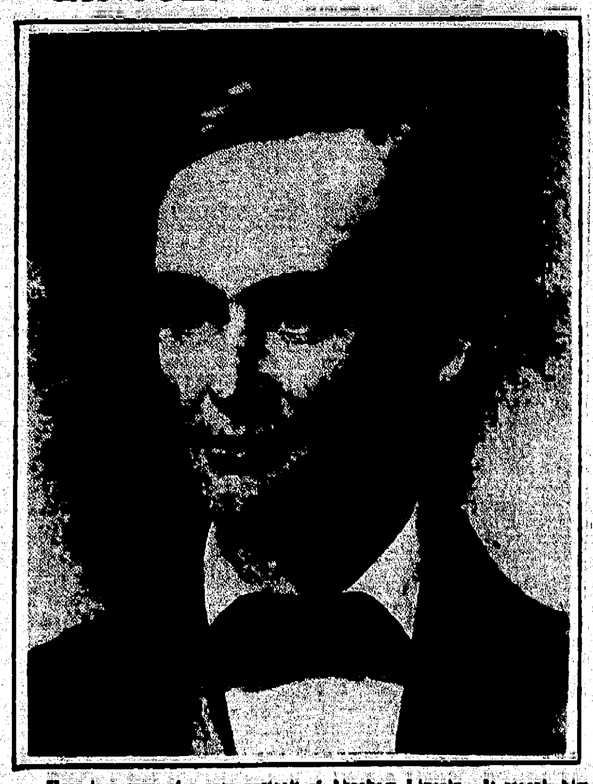

Here is a copy of a rare portrait of Abraham Lincoln. It reveals him at 21, a bright-faced and not altogether unhandsome youth, whose features show plainly the indications of the strong and beautiful character to which the world now pays homage.

Forty Under Arrest After Harvard Students, Police of Cambridge Stage Riot

Nine Men in City Hospital; Trouble Result of Attempt of Officer To Arrest Intoxicated Youth; Vegetables, Bottles and Sticks Hurled Down on Bluecoats

Cambridge, Mass., Feb. 12—Forty men, nearly all Harvard students, were under arrest, nine men were in Cambridge City Hospital and the vicinity of Harvard Square was littered with broken bottles, vegetables and sticks today as the aftermath of an early morning riot between more than 1,000 Harvard students, their friends and policemen.

The battle between the Crimson and the bluecoats began in Harvard Square, scene of the start of a riot between Massachusetts Of Technology students and police. The generally accepted version of the cause was that students became angry because a patrolman arrested a student who was intoxicated.

Battle Lasts Hour

Those in Cambridge Hospital as a result of the engagement, which lasted more than an hour, are:

Benjamin H. Dorman, student; Harold Hatfield, student; Oliver D. Ferguson, student; John H. McColon, student; John Shaw, student; Andrew Fuller, student; Harold S. Barker, of Somerville; Patrolmen Robert Culhane and Joseph O'Connor.

The condition of O'Connor was regarded as serious. He was kicked in the groin by a young man he described as "a football husky".

From windows residents of streets adjacent to Harvard Square watched the melee rage across the square and into Dunster-st. From windows students hurled down on the heads of the patrolmen swinging night sticks a barrage of bottles, vegetables, sticks and other missiles.

Among those captured was Arthur S. French, the crimson football hero, who made the last minute 47-yard run against Dartmouth for a Harvard victory. French, son of a Greater Boston architect, claimed he and several friends were only trying to curb the rioters.

Hurried Theater Exit

There was a special midnight show in a Harvard Square theater early this morning. A janitor from the Harvard Lampoon building played a flute and was greeted by a barrage of eggs and vegetables. About this time, it was said, word reached those in the theaters that a student, intoxicated, was being arrested outside. The theater was emptied.

Patrolman James Pyzro, on duty out-

Turn to Page 5

TO CALL VENIRE OF 75 NAMES IN MAZER CASE

Prepare for Trial of Third Member of Trio at Canton

Canton, Feb. 12—Preparations to call a jury venire of 75 names for the trial of Louis Mazer, third of the trio charged with the murder of Don R. Mellett, Canton publisher, were being made here today by Sheriff Ed Gibson.

Mazer's trial will begin March 16, it was announced. He and Ben Rudner, now being tried, are alleged to have planned and financed the killing while Pat McDermott, already convicted and serving a life sentence in the penitentiary, was indicted as the "trigger man."

For months Mazer has been held in the Stark County Workhouse and recently there have been rumors that he is on the verge of insanity. Attendants state, however, that such reports are unfounded.

May End Next Week

The celerity which has marked the Rudner trial during the last few days indicates that it will go to the jury the latter part of next week. The state should finish its case by midweek and though the defense has not announced the number of witnesses it will use, not more than two or three days should be required.

Court was adjourned Friday afternoon until Monday, when Prosecutor Henry Harter, Jr., announced that the speed with which the trial had moved had exhausted the state's available witnesses. Others summoned had been notified to appear later.

SOUTHERN CALIFORNIA FEELS SHARP QUAKES

Three Tremors Cause Falling of Plaster; Cornice Crashes to Street

Calexico, Cal., Feb. 12—Three fairly sharp earthquakes rocked the lower end of Imperial Valley early today shaking plaster off walls and in one instance causing the cornice of a large building to crash to the street.

The shocks were felt in Calexico and Mexicali and are believed to have centered in this area. There were no casualties.

Considerable excitement was caused by the tremors which followed each other at 45 minute intervals. The first shock came at 2:58 a. m. and was the strongest of the series lasting probably 30 seconds. The second quake came at about 1:45 o'clock and the third at about 2:30 o'clock. Both of these later, however, being of slight intensity.

In Calexico the cornice of the Virginia Hotel was partly shaken down and buildings throughout the city and in Mexicali, just across the border, had plaster loosened from them.

REED COMMITTEE READY WITH CONTEMPT CHARGES

Washington, Feb. 12—The Reed campaign fund committee will be [illegible] Chicago [illegible] E. Crane, Chicago [illegible] Daniel F. [illegible] [illegible]

CONGRESSMAN STEPHENS DIES AT NORTH BEND

Death Comes Quietly to Ohio Representative; Elected to Fourth Term

Cincinnati, Feb. 12—After an illness of many months duration, Congressman A. E. B. Stephens, of the Second Ohio District, died at his North Bend home, near here at 10:28 o'clock this morning.

The end came shortly after physicians announced that he was resting quietly, but all hope for his life had been abandoned several days ago.

Congressman Stephens returned here from a Rochester, Minn., hospital last fall, where he had been undergoing treatment for an inoperable growth, to find that he had been renominated by acclamation for the fourth term from this district.

Although he had been unable to make a campaign, he was given an overwhelming majority.

[illegible] MAYOR ANNOUNCED BY C[illegible]

[illegible]

PLENTY OF RAIN FOR COMING WEEK

Washington, Feb. 12—Weather outlook for the period Feb. 14 to 19, inclusive:

Ohio Valley: A period of rains at the beginning of the week and again shortly after the middle of the week. Moderate temperatures most of the week with a cold spell toward the end of the week.

Great Lakes — Snow Monday and again about middle or close of week. Normal winter temperatures as a rule.

ANNIVERSARY OF EMANCIPATOR'S BIRTH OBSERVED

Fitting Tribute Paid to Abraham Lincoln Throughout Nation Today

Washington, Feb. 12—The national capital, where Abraham Lincoln lived, rose to his greatest eminence, and died, paid tribute to his memory today in a variety of ways.

The great white structure that commemorates his greatness on the Mall was the focal point for many pilgrimages today, one consisting of several thousand boy scouts from New York, New Jersey and Connecticut.

Throughout the day the memorial was the scene of tribute to the emancipator.

Twenty-seven patriotic organizations joined in commemorative exercises at noon, featured by an oration on Lincoln by Dr. Thomas E. Green of the of the American Red Cross. Lieut. Col. U. S. Grant, III participated.

• • •

SPECIAL SERVICES AT SPRINGFIELD, ILL.

Springfield, Ill., Feb. 12—If Abraham Lincoln returned today to this city where he spent his young manhood he would find a people united in doing him honor.

Where once he waded through the stick mud of Springfield's streets and patiently sat on his horse, struggling through bottomless country roads as he visited the towns on his "law circuit", he would see paved streets and state highways crowded with cars spinning toward the capital to swell the throngs gathered on this, the 118th anniversary of his birth.

Officially, two meetings under the auspices of the Lincoln Centennial Association will mark the occasion. Unofficially there will be smaller gatherings and a general observance of the anniversary.

Annual Banquet

In the now dingy circuit court room of Sangamon County Court House, formerly the state Capitol where Lincoln served as a state legislator, a public meeting will be held this afternoon. In the evening the association will hold its annual banquet in Hotel Abraham Lincoln.

Dr. William E. Dodd, noted historian, will be the speaker of the afternoon. Lincoln's heroism during the trying days of '61 will be his theme, his subject being "The Ordeal of Abraham Lincoln."

MEN STRANDED ON FLOATING ICE FIELD RESCUED

Seek Hero Medals for Three Figuring in Two-Hour Fight with Waves

Toledo, Feb. 12—As a result of their heroic rescue of 20 Put-in-Bay Islanders, who were marooned on a floating ice field, headed for the open waters of Lake Erie late yesterday near Put-in-Bay, hero medals were sought today for Lee Muller, Morris Arndt and Wilson Webster.

The islanders were fishing through the ice, when two autoists driving over the ice, noticed that the ice was breaking up. Increasing speed, they rushed to Put-in-Bay and notified residents of the plight of the fishermen.

Webster, Arndt and Miller put out in small boats, as a strong wind had then separated the ice from the shore, leaving the fishermen marooned. It was feared that the ice might break still further and drown some of the men before rescue could be effected, but after a two-hour battle with the ice and waves the three men brought the 20 safely ashore.

An automobile and several fishing houses were abandoned on the ice.

SCRIPPS WIDOW ASSERTS $6,000,000 NOW DUE HER

Cincinnati, Feb. 12—A suit, charging that no final settlement of the estate of Edward W. Scripps late head of what is now known as the Scripps-Howard League of Newspapers, has ever been made, was on file in federal court here today.

The suit was brought by Mrs. Josephine S. Scripps, Miramar, Cal., as sole executrix of the estate of the late James G. Scripps, her husband and son of the deceased newspaper magnate.

Robert P. Scripps, of West Chester, O., executor of Edward W. Scripps' estate, was named as defendant in the suit, which alleged that "a sum in excess of $6,000,000" was due the plaintiff because of certain agreements and contracts entered into by the publisher and her husband.

CLUBBER SUSPECT FREED WHEN HE GIVES ALIBI

Toledo, Feb. 12—Police here were as much in the dark today as ever concerning the identity of the "Toledo clubber" who has slugged [illegible] and attempted robbery. A prisoner arrested while [illegible] last night, proved alibi concerning the crime, and [illegible] released. [illegible]

MAN WHO KNEW LINCOLN DIES ON [illegible]

Steubenville, O., Feb. 12—[illegible]

"PICK" ON KROGERS

Seventh Chain Store in Columbus Robbed This Year

Columbus, Feb. 12 — Bandits early today robbed two Kroger Grocery store managers here and made away with $60. Seven stores of this chain in Columbus have been robbed [illegible] this year. A lone bandit made away with $25 at one store while three bandits obtained a similar sum at another store. L. G. Fuller and Irl Bell were the managers robbed.

CHASE SILVER FOX

Reward Worth $1,000 Taken Sheriff from Middletown Pen

Middletown, Feb. 12—Sheriff of Butler and [illegible] [illegible] following [illegible] [illegible]

FATE OF ARMS PARLEY RESTS WITH FRANCE

Officials Believe Mussolini's Response Hinges on Action of French People

JAPAN ACCEPTS PLAN

Outright Refusal from Two Nations Not Expected by President Coolidge

Washington, Feb. 12—The fate of President Coolidge's new disarmament conference rested today where every disarmament question has rested since the Washington conference — with France.

The first reaction of the powers to the American proposal has been precisely as anticipated by officials of this government, it was said today—approval and indicated acceptance by Great Britain and Japan, cautious examination on the part of Mussolini in Italy, and hostility and coldness on the part of the French.

Whether French sentiment has changed sufficiently in the last five years to permit further distribution of the French navy remains to be seen. By most officials here it is felt to be wholly problematical, and there is no great optimism over a favorable response from Paris. On behalf of President Coolidge, it was said he has no inkling, private or otherwise, as to what France will do.

Italy Hinges On France

Mussolini's response is believed to hinge more or less upon France. Both are Mediterranean powers. Both were treated alike at the Washington conference as to ratio in capital ships, being accorded 1.67, as against three for Japan, and five for Great Britain and the United States. French and Italian interests are to a large extent similar.

Outright refusal of the Coolidge invitation is not expected, however, from either France or Italy. Neither could afford to be put in such an obstructionist position before world opinion, it was pointed out today.

What is rather expected from France is "an acceptance in principle" which may mean something or nothing at all. Having accepted the principle, the General theory that further naval reduction is desirable, the French could then go ahead and surround their acceptance with such conditions as to make it largely meaningless. Such was the course of French strategy at the Washington Conference toward proposals France did not like, and there is no reason to believe it has changed materially since 1922. Incidentally, France has yet to ratify the five-power naval treaty negotiated five years ago.

Rule France's Protection

It is held here to be exceedingly doubtful if France, in any event, would agree to accept the 1.67 ratio on submarines, light cruisers and destroyers, such as was imposed on her in capital ships at the Washington Conference. French statesmen declared then, and have declared many times since, that a great force of submarines is France's protection against a superior naval power, meaning England, and they had no intention of relinquishing that.

President Coolidge was fully aware of this situation when he sprung his proposal upon the world. Here for Great Britain, it is said that none of the powers had any inkling of the American move.

The usual course in such matters is to "sound out" foreign governments in advance on such proposals. However, American diplomats have covertly sounded out Europe so many times on the proposal, in the last three years, only to be rebuffed at Paris, that this time President Coolidge decided to toss the issue publicly on the table before the world. Then if there is failure to program toward eventual disarmament the world can properly place the responsibility where it belongs.

• • •

FRENCH REPLY TO U. S. SAME AS REJECTION

Paris, Feb. 12—The French [illegible]

MOORE MAY BE NAMED "LANDIS" OF THEATER

Former Ambassador to Spain Willing To Help Stage Get Out of Mire

New York, Feb. 12—To prevent further raids by police on Broadway productions, the name of Alexander P. Moore, former ambassador to Spain, was being considered today in theatrical circles as a czar for the theater.

Moore admitted he had received several offers to become the Judge Landis of the stage but he said that no [illegible] had said anything about [illegible]

"However, if there is a chance that [illegible] I would gladly do it," Moore said.

[illegible]

AUTO CLUB TO MAKE TEST OF LEFT TURN PLAN

Special Committee Named To Arrange for Demonstration of Proposed Traffic Change

A proposal to amend Marion's traffic code by changing the plan of making left turns at signal-light stations on uptown street intersections came before the board of directors of the Marion Auto Club at its semi-monthly meeting, yesterday, and the discussion ended in appointment of a special committee to confer with city officials in considering the question.

City Solicitor George T. Geran was present in response to an invitation from the auto club officials and the proposed traffic code change was discussed with him for an hour or more following luncheon at Hotel Harding.

Agree On Test

It was finally agreed that a test will be made at one of the uptown street intersections where traffic is heaviest in order to ascertain whether the proposed new left turn plan would be practicable here. The test will probably be made early next week. John Abel, Z. B. Houghton and C. W. McClain were named as a committee to represent the auto club in arranging the test and in other proceedings in connection with suggested traffic rule changes.

Under the rule now in force, automobiles are required to stop at the right of signal standards and wait for the "go" light to flash before turning left across an intersection.

Should the change suggested be made, cars would make the left turn immediately after passing the signal standards and move on as soon as there is an opening in the traffic line.

Arguments for and against both the plan now in force and the one suggested as a substitute have been advanced. Whether the proposed change will be recommended to City Council depends largely upon results of the test next week, it was stated today.

Says Plan Here Old

It is claimed by persons advocating the change that the left turn plan now in effect here is considerably out of date and is used by comparatively few cities.

Officials of the auto club made it clear today that their organization has not taken a stand either for or against the suggested new left turn system but is merely following a general policy of cooperating with city officials in striving to establish the most satisfactory traffic conditions.

MORE THAN 200 ATTEND MOOSE CELEBRATION

Fifteenth Anniversary of Lodge Is Observed with Delegations Present

The fifteenth anniversary of the organization of Marion Lodge, No. 889, Loyal Order of Moose, was celebrated last night with a banquet and entertainment held at the Moose hall on E. Church-st, with more than 200 persons in attendance.

Included among the guests were delegations from lodges in Galion, Bucyrus, Delaware, Kenton and Findlay.

The outstanding feature of the program was an address by James A. Ford of Ft. Wayne, one of the most prominent officials of the national Moose organization. He is grand regent of the Moosehart Legion and one of the board of governors of Moosehaven, the order's home for the aged located near Jacksonville, Fla.

Talks of Work

Mr. Ford's address was based almost entirely upon the work of the order, especially in connection with Moosehaven and also Moosehart, the orphans' home maintained by the organization.

Moosehart was described as being one of the largest and most efficient orphans' homes in the country. Mr. Ford pictured the ideal conditions which prevail there, providing boys and girls with every possible wholesome home influence and the best of educational facilities.

Where children have been left fatherless, but whose mothers are living, the mothers are given the privilege of obtaining employment at Moosehart and thus retain the companionship of their boys and girls, the speaker said.

Care for Dependents

At Moosehaven, a home is provided for both husbands and wives who become dependent, because of age or misfortune, upon the order. Couples who desire to remain together are assigned to well-furnished living quarters and given all of the comforts and conveniences of home.

The program, which started at 8 o'clock and preceded the banquet, served at 9:30, included music by the local Moose band under the direction of its leader, H. R. Farley.

There were several recitations by Margaret Brooks, aged seven, and her brother, Bernard, aged 10, which proved to be among the best features of the entertainment. These two children, who live with their parents on a farm north of the city, possess unusual talent. Bernard Brooks was the prize winner in a county oratorical contest held some time ago.

Miss Margaret Brooks, 17, a third member of this unusual family, was also on the program for a series of readings but was unable to be present because of illness.

Quartet Sings

Other features of the program were selections by the Osgood quartet, made up of our Osgood Co. employes, and music by the Hawaiian Trio, three local guitar and ukelele players.

The banquet was served by the local Moose Legion, the ladies' auxiliary of the organization.

The committee on arrangements, which had full charge of plans for the anniversary event, consisted of W. N. Crouse, Chard Price and John Butts. Mr. Crouse presided during the program.

The local Moose lodge has made substantial progress since its organization 15 years ago, Mr. Crouse stated in connection with the anniversary observance. It now has about 400 members and is in excellent condition financially. It owns a property on E. Center-st where a lodge home will probably be built in the near future.

HOLD FUNERAL SERVICES FOR JOHN G. OWENS, 85

Funeral services for John G. Owens, 85, who died early Thursday at his home, 565 Toledo-av, were held at 2 o'clock this afternoon at the First Presbyterian Church in charge of Rev. Raymond W. Muller, pastor. Burial was in Marion Cemetery.

INDICTED IN ACCIDENT

Covington, Ky., Feb. 12—Roy C. Greene, Cincinnati, was under indictment on a manslaughter charge here today in connection with the death of Donald Sherlock, Dayton, O., who was killed near here several months ago in a traffic accident.

MARION BUICK CO. SUPPLIES DELAWARE BUSES

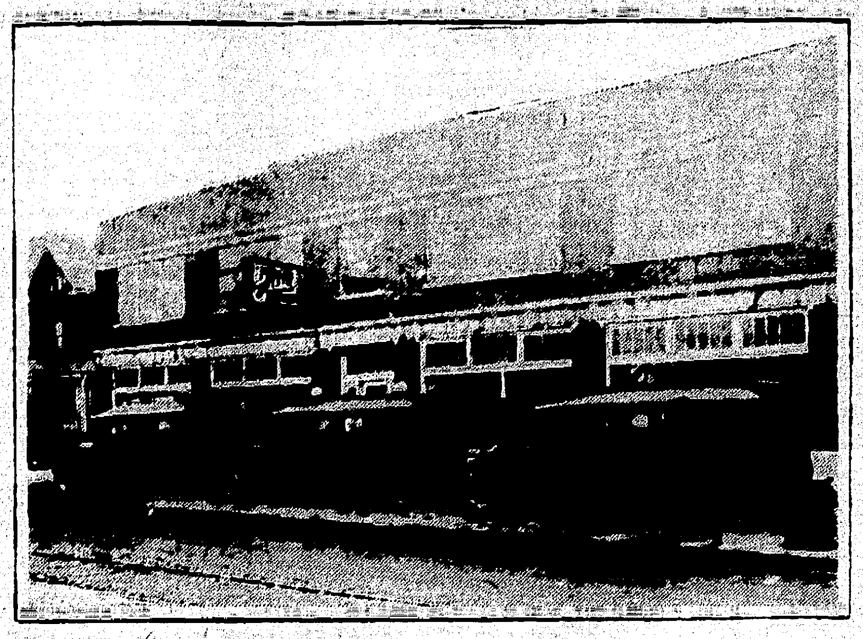

Three new Buick buses were placed in service at Delaware this week by the C., D. M. Electric Co., completely replacing the local car service in that community. The buses were purchased from the Marion Buick Co., of this city.

The buses are 12-passenger, plus a seat for the chauffeur. They are of 200-inch wheel base and are built from a regular seven passenger Master Buick sedan chassis. The finish is orange duco with a red belt line with black head. "Columbus, Delaware & Marion Electric Co." and the slogan "Through the Heart of Ohio" are lettered in gold on each side.

Armco sheet steel was used in building these buses. The doors are operated by the driver. All windows may be raised or lowered, and the glass is of a new safety type which will not fly or shatter when broken. The seats are cushioned with leather air cushions. The interior finish is mahogany. Extra heavy steel bumpers are provided in front and rear. The buses cannot exceed 25 miles per hour as a special safety precaution. All three will be operated on the "pay-as-you-enter plan." Each has an emergency rear exit, and all have four wheel brakes. The bodies were especially built for the Marion Buick Co., by the Flexible Body Co., of Loudonville, O.

Important Announcements

There's Something of Interest in Every Line

Services Sunday evening at the Salem Evangelical Church, 7:30 p. m., by Rev. R. G. Kuenzler. *

FLORIDA SPECIAL
Honey Fruit
Pineapple
Peach
A rich combination of creams for your Sunday dinner.
Per Brick, 40c.
ISALY DAIRY CO. *

NOW SELLING
AT THE OLD MOON'S STORE,
152 E. Center St.
Ladies' Silk Hosiery in all wanted colors. Regular $1.25 to $1.50 values Closing out at 79c a pair.
We also have a large variety in up-to-date Dresses in Lingerie at drastic reductions.
N. T. Undersolling Co.,
152 E. Center St.
Marion, O.

Girl wanted for general housework. Phone 3120.

Thanking neighbors and employes of Hotel Harding for their floral offerings and machines.
Leon Bomes and family.

RE-OPENS OFFICE
I have opened by office and will be in same 9 to 11:30 a. m., 1 to 5 p. m. and 7 to 8 p. m.—other hours and home calls by appointment. Same old phone numbers—Office 3141, Residence 1841.
DR. DONALD S. HUDSON
Chiropractor
Room 6, Cummin Bldg., Marion, O. *

"IN MEMORIUM"
For loving memory of Mollie E. Pelfer, who departed this life, Feb. 13, 1926.

In a graveyard sweetly sleeping,
Where the flowers gently wave,
Lies the one we loved so dearly,
But whom we could not save.

Heaven now retains our treasure,
Earth her lovely casket keeps
And the angels love to linger
Where our loving mother sleeps.

From the world of pain and sorrow
To a land of Peace and Rest.
God has taken our dear mother—
To where she has found eternal rest.
Husband and Children.

Penny Supper, Tuesday evening, Feb. 15, from 5:30 till 10. Junior Order Hall. Everyone welcome. *

Sandusky Tribe No. 99 of Red Men, important that you be present at meeting Tuesday evening, Feb. 15. *

Electricity User's Notice
Beginning next Monday February 14 our Light and Power Offices will be located at 198 S. Main-t. We invite you to visit us.
The C., D. & M. Electric Co. *

UNITY TRUTH CENTER
Phone 7028
124—2-26-pd

Penny supper at the First Reformed Church, S. Prospect-st, Feb. 17, from 5 to 7. True Blue Class. *

MRS. LILL BURNETT, 55, PLACED UNDER ARREST

Mrs. Lill Burnett 55, colored, was arrested at her residence, 707 W. Center-st, about 9 o'clock last night on the charge of operating a disorderly house. Miss Mamie McGraw, 24, colored, was taken into custody at the same time, a disorderly conduct charge being placed against her.

Today Mrs. Burnett pleaded guilty when arraigned before Municipal Judge Martin and a fine of $25 and costs against her was suspended on her promise of future good behavior.

Miss McGraw was fined $10 and costs but this fine was also suspended with the understanding that she would leave the city within 24 hours. She listed Toledo as her place of residence.

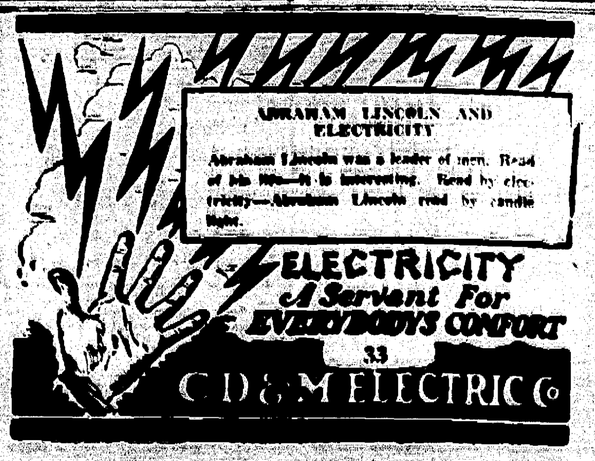

1,200 AUTOS IN CITY WITHOUT 1927 LICENSES

Auto Club Secretary Says That Number of Cars Are in Storage

There are approximately 1,200 Marion automobile owners who have not obtained 1927 license plates, according to records at the office of the Marion Auto Club, the county's central license distribution agency.

Nearly all of these 1,200 are autoists who keep their cars in storage during the cold weather season and do no driving whatever until the arrival of spring, Mrs. D. V. Gallagher, secretary of the auto club, stated today.

Conservative Motorists

There are a large number of local car owners who are still more conservative, Mrs. Gallagher says. Their machines remain in storage until summer and are used only during that season of the year.

The 1,200 license plates now on hand at the auto club office will probably be distributed before April 1, and at that time a new supply of 4,000 plates will be received from state headquarters at Columbus. These 4,000 will all be sold before the close of the year, many going to new car owners and others to persons who limit their driving to the warm weather season.

Annual Sale, 14,000

License sales in the county total about 14,000 annually.

The daily average distribution of licenses is running almost as high now as it did when the sale started early in December. Last Saturday 74 sets of plates were sold and yesterday the record showed a total of 26.

UNDERGOES OPERATION

John Schott, 207 Olney-av, underwent an operation for appendicitis at City Hospital this morning.

INSTRUCTIONS FOR CONTEST ARE OUTLINED

Schools Entered in Inter-High Meeting Receive List of Rules

Instructions for the Inter High School contest, which will include most of the county high schools, have been drawn up and sent to each high school in the county. The Literary Committee of the county school organization drew up the instructions. This committee is composed of J. M. Diley, M. D. Shumaker, H. L. Miller and B. L. Bronner. The preliminaries are to be held on March 25.

Eight events will make up the Inter High contest. The schedule of the contest, showing which schools are to meet in the preliminary contest is being drawn up today by the literary committee and will be available early next week.

The finals of the Inter High contest will be held the night of April 1. Only the winners of the preliminary contest on March 25 will take part in the final contest, and the winner of the County Championship will be awarded a large silver trophy. The winners of each event in the preliminary contest will be awarded a large banner.

The contest program consists of: An essay, not more than 1,000 words, on "Abraham Lincoln; an original story, not more than 1,000 words; a dramatic reading; a humorous reading, a three minute oration; a debate on the subject "Resolved: that present day conditions justify national subsidy for the farmer"; an instrumental solo, with piano accompaniment and a vocal solo, with piano accompaniment.

Students entering the essay and story contest must send three copies of their manuscript to the office of County Superintendent Rayburn not later than March 18. The manuscript must not have any signature or other identifying marks on the paper. A slip with the students name is to be enclosed with the manuscript.

To Name Judge

Each school is to name one judge, the visiting school will name one judge, and the third will be named by Superintendent Rayburn. The judges will grade each event as it is given, on a basis of 100 points as perfect. These grades will be added up by other persons and the results announced.

Scoring of contests will be done on a basis ofseach event, except the oration and the debate, counting two points for the winning school. The oration and the debate will count three points. This will give a total of 21 points, and the schools winning the greatest number of points in its home and visiting contest will be declared the winners in the preliminary contest and will be entitled to enter the final contest April 1.

Six Women Pallbearers for Man Far from Dead

Isaiah Birdseye Smith standing beside his tombstone. Above, pictures of six women pallbearers.

Pleasant Lake, Ind., Feb. 12—Isaiah Birdseye Smith, 78-year-old Civil War veteran and former postmaster of this city, has chosen six neighbor women as his pallbearers who are to officiate at his last earthly ceremony, which he confidently expects to take place from 10 to 15 years hence.

Mr. Smith has made full plans for his well-being after death and erected his own monument in Pleasant Lake cemetery from red, white and blue granite, which he purchased in Wisconsin. The monument now stands within sight of his home, 12 feet in height and weighing 10 tons. The veteran, who was formerly a stone mason, did all the work with his own hands.

He has expressly stipulated to his relatives and friends that his body is not to be laid to rest in a sealed vault, giving as his reason, "I'm planning to come out of the grave at the first sound of Gabriel's trumpet just as lively as I used to when in my old Civil War outfit."

Dedication Memorial Day

Civil war comrades and the entire populace of Pleasant Lake are planning to aid Smith to dedicate his unique monument next Memorial Day. Judge William N. Ballou, of Fort Wayne, Ind., will deliver the dedicatory address. The ceremony will be followed by a free chicken dinner in a neighboring church for all who care to attend. Music will be played during the program by the Pleasant Lake juvenile band, orchestra and drum corps.

The women chosen by Mr. Smith are all former friends of his wife, who died in 1922, and are, as he says, "all husky girls of about 160 pounds and good looking, too."

The veteran served during the Civil War in Company D, 118th Indiana Volunteers, and Company K, 44th Indiana Volunteers.

For eight years preceding its abandonment owing to few surviving members. Mr. Smith was commander of the Middleton Perfect Post, No. 371, G. A. R., at Pleasant Lake.

FORD'S THEATER NATION'S SHRINE UNDER NEW PLAN

See Danger of Fire to Building Where Lincoln Was Assassinated

Washington, Feb. 12—Aroused by the danger of famous old Ford theater where Abraham Lincoln was shot and totally wounded by John Wilkes Booth, being wiped out by fire, a group of members of congress have rallied to a proposal to make the theater a national shrine.

The danger of destruction by fire is increased, it is declared, by the fact that thousands of small bundles of paper are stored in it by the War Department.

The theater a dingy musty old building, is usually passed up by sight-seeing guides who pilot tourists through stately government buildings and past magnificent homes of foreign envoys in the national capital. But a stream of visitors wanders into Tenth street each day to gaze at the building, and the old house across the street, in which Lincoln died.

Complaints Are Made

Many complaints have been made by tourists who have found the building being used as a storehouse.

The plan proposed by Senator Watson, (R) of Indiana and Rep. Rathbone, (R) of Illinois is to remodel the buildings to protect it against the danger of fire and the ravages of age. They would make it a headquarters for veterans organizations and place in it the famous Oldroyd collection of Lincoln relics.

Opposition has developed to the proposal to make the museum other than a shrine. Spokesman for veterans of the World War have already indicated their belief that if the building is made a veterans' headquarters it should be solely for the veterans of '61 and '65.

Report Shows Epworth M. E. Church Activities Growing With Bettered Facilities

More Than 1,300 Men, Women and Children Gather Each Sunday To Take Part in Services in Five Departments of Church

Increase in the religious activity of Epworth M. E. Church and Sunday School has been in keeping with that institution's growth in facilities, according to a report compiled by Dr. rd L. George, pastor, and the heads of the various departments of the church and Sunday school.

The improvements were recently completed at an estimated cost of $30,-00. This expenditure made possible the remodeling of the entire basement section comprising a floor space area of more than 4,000 square feet. It also included a general redecoration of the church, the installation of a new heating plant and new lighting fixtures. The sound-proof partitions add greatly to the convenience of class work, officials say.

More than 1,300 men, women and children gather at the church each Sunday for Sunday School and are divided into five departments, the cradle roll, kindergarten, primary, junior and intermediate departments.

New Standards

Perhaps the most interesting of all is the intermediate department where 100 new pupils of the "teen" age were admitted last Sunday. The department has been divided into seven rooms, made available by the use of the partitions, under the direction of Jesse H. Mason and Paul Huling.

Raymond F. Fletcher carries on the work of the junior department, where the number enrolled now totals 250. This department is separated into classes according to age, the most careful supervision being exercised in training the youth of this more advanced department.

200 In Primary Section

More than 200 pupils attend the primary department which is under the supervision of Mrs. Grace Sifritt and Mrs. Homer Henderson with the assistance of 10 capable instructors. Charles Bowen conducts the song services in this department.

Sharing the rooms of the intermediate department is the kindergarten division, numbering about 70 children between the ages of four and six. Mrs. Homer Waddell, supervisor is assisted by a large and well-trained corps of compente teachers who entertain the children each Sunday with tales of the Bible in song and story.

The cradle roll department, exclusively the property of the little tots, numbering 30, is under the direction of Mrs. T. J. Mills and a large corps of workers. Here each Sunday all children under the age of four years are admitted, accompanied by their parents as guests.

VANGELISTIC CAMPAIGN IS PLANNED AT OAKLAND

etticord Party of Columbus Will Conduct Services from June 5 to 26

Plans are in progress for what is ected to be the greatest evangelistic paign in the history of Oakland ngelical Church, according to announcement made by Rev. H. E. Williamson, pastor, today. The Petticord angelistic party, with headquarters Columbus, O., will conduct services June 5-26.

r. Petticord is the leading evangelist of the Evangelical denomination is said to have had unusual success in that branch of the Christian k. He is accompanied by an accomplished pianist and song director. he party has held services in the ing congregations of the Evangelical Church in Ohio with gratifying results and is now, for the third time, ducting evangelistic services in llay.

This meeting will mean much to the ch and community at Oakland this as well as the entire city of ion," Reverend Williamson said in d to the revival.

V. HOWARD TO PREACH WOMEN AND GIRLS

l Deliver Special Sermon at United Brethren Church Sunday Afternoon

a special service for women and only at 2:30 o'clock Sunday after- at First United Brethren Church, W. H. Howard, pastor, will h on the subject, "Ashamed of t." His subject for the service :15 o'clock Sunday morning will The Important Question," while 30 o'clock Sunday night he will on the subject, "That Marvelous e."

public is invited to attend all s including the week-night ser- at 7:30 o'clock.

erend Howard spoke on the sub- "Come and See" at the service night, at which time a potted was presented the Sunday School with the largest attendance, in g with "Sunday School Night."

TO PREACH HERE

. R. G. Kuenzler, pastor of St. Evangelical Church, Kenton, liver the sermon at the services night at Salem Evangelical , E. Church-st. Services will at 7:30 o'clock.

RAYMOND F. FLETCHER TO ADDRESS CONGREGATION

"Mud" Will Be Subject of Talk to First Reformed Sunday School

Raymond F. Fletcher, advertising manager of the Marion Star, well known local speaker, will give a talk on "Mud" at the Sunday School session at 10 o'clock Sunday morning at First Reformed Church, according to announcement made today by Rev. Herbert F. Weckmueller, pastor of the church. Robert Swisher will be heard in several vocal solos, Mrs. Erle Houser, chorister, accompanying him.

"Foreign Mission Day" will be observed at the service at 10:30 o'clock at which time the 50th anniversary of the beginning of foreign mission work in the local Reformed Church, will be celebrated. Rev. Weckmueller will preach on the subject, "Come, Carry, Go," and the choir will entertain with several special musical numbers.

Rev. Weckmueller will preach on the subject "Appearance and Reality" at the service at 7 o'clock.

HAYS GENEROUS

Will Appraise Estate and Give One-Tenth to Fund

Columbus, Feb. 12—Will Hays, boss of the American film industry is old fashioned enough to continue the ancient custom of tithing, it became known here today following a meeting of Friday night when the national layman's committee of the Presbyterian General Assembly considered plans to provide a pension fund for retired ministers.

Appraisers are to value the former postmaster general's earthly goods so he may give one-tenth to the pension fund of $15,000,000.

CALVARY MEN'S CHORUS TO GIVE SACRED CONCERT

Members of the Men's Chorus of Calvary Evangelical Church will entertain with a concert of sacred numbers as an half-hour prelude to the Sunday night service, at the church. Mrs. O. L. Midlam will contribute a vocal solo. The program is scheduled for 7 o'clock.

Rev. C. L. Allen, pastor, will preach on the subject, "Marion's Greatest Problem," the third of a series of sermons on the general topic, "The Greatest Things in Marion."

SOJOURNERS LODGE TO ATTEND CHURCH IN BODY

Members of Sojourners Lodge No. 653, F. and A. M., will be guests at the Sunday night service at Forest Lawn Presbyterian Church at 7 p. m. Feb. 13. Rev. Alfred W. Swan, pastor, will preach on the subject, "Concrete Stuff."

Three infants will be baptized at the morning service at which time Rev. Swan will also preach a sermon on the subject, "The Flaming Torch." The service is scheduled for 10:30 o'clock.

MARION CHURCH DIRECTORY

A. M. E.

Park Street—657 Park-st. Rev. L. W. White.

9:00 a. m.—Sunday School.
10:30 a. m.—Sermon.
7:30 p. m.—Sermon.
Prayer services Wednesday, 7:30 p. m.
Choir Rehearsal Friday night, 7:30.

Bethel—570 N. State-st.

9:30 a. m.—Sunday School.
10:45 a. m.—Sermon.
7:30 p. m.—Sermon.
Wednesday night, 7:30 o'clock — weekly prayer service.

BAPTIST

Trinity—S. Main-st. Rev. C. A. Davis, D. D.

9:30 a. m.—Sunday School.
10:45 a. m. Sermon, by Rev. H. C. Gillespie of Wilmington.
6:00 p. m.—Young People's meeting.
7:00 p. m. Evangelistic service in charge of Rev. Gillespie.
7:30 p. m.—Each week night, evangelistic service.

Fite Memorial—Davids and Darius-sts. Rev. A. G. Adriance.

9:15 a. m.—Bible School.
10:30 p. m. Sermon, "The Abram in Abraham Lincoln."
6:00 p. m.—B. Y. P. U.
7:00 p. m.—Sermon, by Rev. E. D. Hammond of Galion.
Wednesday night, 7:30 o'clock — weekly prayer service.

Emmanuel—N. Main & Fairview-st. Rev. E. L. Holliday.

9:30 a. m.—Bible School.
10:45 a. m. —Sermon.
6:00 p. m.—B. Y. P. U.
7:00 p. m.—Sermon.

Mt Zion—213 Senate-st. Rev. J. H. Canada.

9:30 a. m.—Sunday School.
11:00 a. m.—Sermon.
6:00 p. m.—B. Y. P. U. in charge of Deacon Harry Booker.
8:00 p. m. Sermon.

BRETHREN

First—E. Church & Reed-av. Rev. W. R. Shively.

9:30 a. m.—Sunday School.
11:00 a. m.—Sermon.
7:00 p. m.—Sermon.

CATHOLIC

St. Mary's—N. Main-st. Rev F. X Cotter.

Services, 7, 8:30 and 10:30 a. m.

CHRISTIAN

Central—W. Church-st. Rev. G. E Groves.

9:15 a. m.—Bible School.
10:30 a. m.—Morning worship and sermon, "The Captive Girl".
6:00 p. m.—Christian Endeavor.
7:00 p. m.—Evening worship and serman.

CHRISTIAN SCIENCE

First—E. Church & Baker-st.

9:00 a. m—Sunday School.
10:30 a. m.—Service Sermon, "Soul."
Wednesday night, 7:30 o'clock—Testimonial.

EMMANUEL

Emanuel Tabernacle—Tyler & Van Buren-st. Rev. William Patterson.

ENGLISH LUTHERAN

St. Paul's—Bellefontaine and Windsor-st.

9:30 a. m.—Sunday School.
10:45 a. m.—Morning worship.
6:00 p. m.—Young people's meeting.
7:30 p. m.—Sermon.

EPISCOPAL

St. Paul's—E. Center-st.

7:30 a. m.—Holy Communion.
9:00 a. m.—Church School.
0:30 a. m.—Sermon, in charge of Rev. S. S. Hardy, of Goodrich, Ontario.

EVANGELICAL

Calvary—E. Church and High-sts. Rev. C. L. Allen.

9:00 a. m.—Sunday School.
Music by the Sunday School Orchestra.
10:30 a. m.—Worship and sermon, "The Loneliness of the Soul?"
6:00 p. m.—Young people's hour.
7:00 p. m.—Sermon, "Marion's Greatest Problem." Third of a series of sermons on the subject, "The Greatest Things in Marion." Half-hour concert by the men's chorus.
7:30 p. m.—Wednesday, mid-week prayer meeting in charge of the young people.

Oakland—Bellefontaine and Henry-st. Rev. H. E. Williamson.

9:15 a. m.—Bible School.
10:30 a.m. —Sermon, "The Twenty-Third Psalm."
6:00 p. m. —Christian Endeavor Society.
7:00 p. m.—Sermon, "Norman the Leper."
7:30 p. m.—Wednesday, prayer meeting.

Greenwood—N. Greenwood and Mark-sts. Rev. I. Kauffman.

Salem—230 E. Church-st.

9:00 a. m.—Sunday School.
7:30 p. m.—Sermon, by Rev. R. G. Luenzler of Kenton.

EVANGELICAL LUTHERAN

Emmanuel's—S. Prospect-st. Rev. J. W. Schillinger.

9:00 a. m.—Sunday School.
10:30 a. m.—Sermon.
7:00 p. m.—Sermon.

FIRST CHURCH OF CHRIST

N. Main and Farming-st.

9:30 a. m.—Bible school.
10:30 a. m. Communion.

HOLINESS

Pilgrim—York and Waterloo-sts. Rev. C. M. Brown.

9:15 a. m.—Sunday School.
10:30 a. m.—Sermon.
7:00 p. m.—Sermon.
2:30 Sunday afternoon—Services (2nd and 4th Sundays exclusively).

INDEPENDENT

Harmony—Herman-st. Rev. E. F. George, pastor.

METHODIST EPISCOPAL

Epworth—E. Center and Vine-st. Rev. B. L. George, D. D.

9:00 a. m.—Sunday School.
10:30 a. m.—Sermon, "Eben-ezer."
7:30 p. m. —Sermon, "A Case of Total Bankruptcy."

Prospect-st.—Prospect and Church-st. Rev. A. F. Uphoff.

9:30 a. m.—Sunday School.
10:30 a. m.—Sermon.
7:30 p. m.—Sermon.

Wesley—Olney-av. Rev. J. D. Bowling, D. D.

9:15 a. m.—Bible School.
10:30 a. m.—Sermon.
6:30 p. m.—Epworth and Junior League. Class meeting.
7:30 p. m.—Sermon.
7:30 p. m. [illegible] prayer and praise service.

[illegible]

9:00 a. m.—Sunday School.
10:30 a. m.—Sermon.

NAZARENE

First—S. State and Columbia-sts. Rev. F. H. Watkins.

9:30 a. m.—Sunday School.
10:45 a. m.—Morning worship.
6:30 p. m.—Young People's Society.
7:30 p. m.—Evangelistic service.
7:30 p. m. Tuesday—Cottage Prayer meeting.
7:30 p. m.—Thursday, church prayer meeting.

Bennett Street Nazarene Mission. Rev. James C. Bolis, pastor.

2:30 p. m.—Sunday School, James Leonard, superintendent.
3:30 p. m.—Sermon.
7:30 p. m.—Wednesday, prayer meeting.

PRESBYTERIAN

First—Church and Prospect-st. Rev. R. W. Smiley.

9:00 a. m.—Sunday School.
10:30 a. m.—Sermon.
7:00—p. m.—Sermon, "Jealousy."

Forest Lawn—E. Center and Barnhart-st. Rev. A. W. Swan.

9:00 a. m.—Sunday School.
10:30 a. m.—Mornig worship, baptism of infants and sermon "The Flaming Torch."
6:00 p. m.—Young people's meeting.
7:00 p. m.—"Concrete Stuff."

Lee Street—Lee and Dennison-st. Rev. J. M. Fisher.

9:00 a. m.—Sabbath School.
10:00 a. m.—"Lincoln Day" program.
6:00 p. m.—Junior Christian Endeaver.
7:00 p. m.—Sermon, "It Pays to Advertise". Special Music.

REFORMED

First—S. Prospect-st. Rev. H. F. Weckmueller.

9:00 a. m.—Sunday School.
10:30 a. m.—Speaker, Raymond Fletcher of the Star. Foreign Missionary Society anniversary service.
6:00 p. m.—Young people's meeting.
7:00 p. m.—Sermon, "Appearance and Reality."

SALVATION ARMY

Headquarters—220 N. Main-st. Capt William Kelloch.

Week night services, Tuesday, Wednesday, Friday and Saturday nights, 7:45 o'clock.

Sunday

10:00 a. m.—Holiness meeting.
2:00 p. m.—Sunday School.
7:30 p. m.—Gospel service.

SEVENTH DAY ADVENTISTS

Seventh Day Adventists—224 N State-st. Services are held every Saturday morning.

9:30 a. m.—Bible School.
10:45 a. m.—Bible study or sermon.
2:30 p. m.—Missionary volunteer service.

SPIRITUALIST

First—Redmen's Hall, Main & Church-st. third floor.

No services until future notice, due to illness of Mrs. Carrie Crum, message bearer.

Church of Truth—Junior Order Hall over Marion Theater. Mrs. Goldie Wells.

7:30 p. m.—Lecture and message bearer.

UNITED BRETHREN

First—227 S. Prospect-st. Rev. W. H. Howard.

9:00 a. m.—Sunday School, in charge of G. U. Chapin, superintendent.
10:15 a. m.—Sermon, "The Important Question."
2:30 p. m.—Sermon, "Ashamed of Christ." For women and girls only.
6:30 p. m.—Senior and Intermediate Christian Endeavor Societies in charge
7:30 p. m.—Sermon, "That Marvelous Change."
7:30 p. m.—Each week night, revival service.

WILMINGTON PASTOR TO SPEAK AT TRINITY

Rev. H. C. Gillespie pastor of the Wilmington, O., Baptist Church, will open a two-weeks' evangelistic period at Trinity Baptist Church at 7 o'clock Sunday night. He will also preach at the service at 10:45 o'clock Sunday morning.

Services each night will be preceded by a half-hour song service at 7:30 o'clock. An especially-arranged choir of young people, directed by Paul Bishop, will entertain as well as the regular church choir.

REV. R. W. SMILEY TO TALK ON "JEALOUSY" SUNDAY

"Jealousy" will be the subject of the sermon to be preached at 7 o'clock Sunday night by Rev. Raymond W. Smiley at First Presbyterian Church, of which he is pastor. This sermon will be the second of a series on the general topic, "Evils of Modern Society". Rev. Smiley will preach on the subject, "Pride" Feb. 20 and "Hypocrisy", Feb. 27.

WILL H. HAYS TO TALK ON PENSION FUND OVER RADIO

Will H. Hays, chairman of the Laymen's Committee of the General Assembly which is directing the pension fund campaign throughout the central states, will broadcast an address on the pension fund plan over station WFBM, Indianapolis, at 8:20 o'clock, Tuesday night, Feb. 15, it was announced today by the local laymen's committee.

GALION MAN TO PREACH

Rev. E. D. Hammond of Galion will preach Sunday night at Fite Memorial Baptist Church. "The Abram In Abraham Lincoln" will the unusual subject chosen by Rev. A. G. Adriance, pastor for the morning service.

SPECIAL SERVICES

Special services will be held at the Wesley Methodist Mission, N. State-st, at 2:30 o'clock Sunday afternoon and at 7 o'clock Sunday night, it was reported today.

Don't! Don't!

BY REV. HERBERT F. WECKMUELLER
Pastor, First Reformed Church

WE are living in a positive age. Whenever a negative note is sounded, we frown, for its harshness grates upon our modern ear. Children sulk at the word "don't"; youths and maidens openly revolt at the mention of the word, even adults frown upon it. We dislike being told what to do; we rebel at being told what not to do.

Yet, some thousands of years ago an all-wise, all-loving God gave to the children of men ten commandments, and every one of those ten commandments save one has a "Thou shalt not" in it. Are the children of men wiser in their rebellion than the God who made them, and Who decreed the "Thou shalt nots?"

Whenever there has been a religion worthy of the name, wherever there has been any sort of civilization, no person has been permitted to act upon all of his impulses. In our state penitentiary are 3100 men who had to be imprisoned because they thought they could do as they pleased. There is no freedom without limitations of freedom. Whenever our privileges transgress upon the privileges of others, we need a negative commandment. If we cannot recognize someone else's rights ourselves, then we need some authority from without to recognise them for us. We need a "Don't."

The negative commands of God and of God's wise men are not barriers of tyranny, they are signposts of love. They guide man with all of his weakness and frailties of the flesh into the path of righteousness which leads to real freedom, a freedom which is based on the positive commandment of Jesus:—

> "Thou shalt love the Lord thy God with all thy heart, with all thy soul, with all thy mind, with all thy strength." This is the first and great commandment. The second is like unto it: "Thou shalt love thy neighbor as thyself."

"Until that love possesses our entire being, we need some "Don'ts."

More Than 100 Churchmen Gather at Hotel Harding for Presbytery Conference

Rev. William Porter Lee, Pastor of Germantown Church, Germantown, Pa., Addresses Meeting; Discusses Plans for Raising $52,291 Locally for Pension Fund

In the interests of the $15,000,000 campaign of the Presbyterian Laymen's Committee to launch the service pension fund, and for the purpose of organizing the campaign of the Marion Presbytery, which has a quota of $52,291, more than 100 representatives of the various churches assembled last night at the ballroom, Hotel Harding.

Rev. William Porter Lee, D. D., P. H. D., pastor of the Germantown Church at Philadelphia, which raised $70,000 for the fund during the eastern campaign, gave a most inspiring and informative address. Reverend Lee is a powerful, convincing, and absorbing speaker.

Draws Comparison

Reverend Lee compared the pension plan to a wagon . . . the wagon of the Presbyterian Church, saying that their problem was to pull the Presbytery wagon out of the mud and mire in which it had been stuck for 210 years, and placing it available for the overburdened, underpaid ministers to ride.

"It is the problem of the layman, preacher, poorman and richman, alike," Reverend Lee said. "It is their supreme duty to co-operate and remove a burden from the mind of the preacher and conscience of the church." It is truly Presbyterian in that it is the poor man's problem as well as the rich man's. The rich men cannot do it alone all are not so generous . . . but with the poorman, richman, preacher and layman together pulling this wagon from the mire, it can be done."

"The campaign requires three things, first, 4,000 churches; and we have them; second, 4,000 ministers, and we have them; and third, $15,000,000 and we'll have that!"

"Contributing liberally once, we shall never be asked to contribute again for it will be an investment and from then on self-supporting," he said. He cited as an example the recent successful campaign of the national Episcopal Church, which was triumphant beyond all expectation, he said.

"An investment and a sound one is this pension plan. It has received the approval of one of America's foremost life insurance companies," Reverend Lee said.

To Preach on Subject

"The united efforts of 1,000 Presbyterian ministers will forward the campaign Sunday by preaching on the subject of the pension fund, and, once understood, we will be marching like a mighty army answering the command of the High Voice and following His Own example. For is this thing not pleasing to the Lord, the head of the church, Jesus Christ, who helped the needy and was sympathetic to the burdenbearer? Were He with us today, would he not say, 'Do it unto servants of mine and so, do it unto Me.?'" Reverend Lee continued.

"We should think of this thing as a modern improvement" he said in conclusion, "the repairing of the road on which the Lord's servant travels and prepares the way for us."

Judge R. L. Cameron of Marysville, chairman of the Marion Presbytery, presided, and in a brief talk, expressed his own hearty approval of the plan."

Explain Drive

Dr. Sidney Butler, who manages the campaign, further explained the mechanics of the drive, announcing two committee report dinners Feb. 18, and Feb. 25, and the closing dinner, March 1. "I feel this campaign to be the layman's chance of entering God's service, and I wish to commend this Presbytery for the splendid manner in which they have taken advantage of their opportunity," Dr. Butler said in conclusion.

Preceding dinner Rev. Raymond W. Sunley, pastor of First Presbyterian Church, offered the blessing while the benediction was pronounced by Rev. Edward J. Wykle of Bucyrus. Charles Collmer, director of the First Presbyterian Church choir, and Mrs. Harry Williams, organist, directed and accompanied the singing, in unison, of "America" and "Faith of Our Fathers."

GREENWOOD IS STRESSING ITS SUNDAY SERVICE

Combined Program Planned at Church in Charge of Columbus Minister

Especial stress is being laid, on Sunday services at Greenwood Evangelical Church, Greenwood and Market, in connection with the revival now in progress at the church, according to announcement made today by Rev. Irvin Kauffman, pastor.

A combined service of the Sunday School and church departments will be held at 9 o'clock Sunday morning at the church, at which time, Rev. R. A. Sain of Columbus, who is conducting the revival, will preach on the subject, "The Ideal Church."

A service especially arranged for men will be held at 3 o'clock in the afternoon. Reverend Sain's sermon topic will be, "Keep At It." At 7 o'clock Sunday night, Reverend Sain will preach on the subject, "Consecration," while his sermon tonight will deal with "Baptism of the Holy Spirit." special music has been arranged for each service.

"Anniversary Sunday"

"Anniversary Sunday" will be observed Feb. 20, at which time the church will have reached the age of 13 years. "Decision Day" in the Sunday school Feb. 27, will be observed with a second joint service and the celebration of the Lord's Supper.

"A Revival in the Church" was the subject of Reverend Sain's sermon at the church last night. His text was taken from Psalm 85, verse 6, "Will Thou not revive us again?"

"God alone can send a revival, Reverend Sain said, "All true revivals emanate from His holy spirit . . . a revival from another source, by another means, is always a failure." He emphasized that a revival must begin in the individual and urged his hearers to make a full and complete surrender to God. Mrs. N. B. Weaver directed the choir in the singing of a special number, "Can the World See Jesus?"

PLAN SERVICES

It was planned to conduct Sunday night services at First Reformed Church Feb. 27, at a meeting of members of the Young People's Society last night at the church. It was also decided to hold a penny social at the church Feb. 24. Miss Lucille Schindler was in charge of refreshments served during a social hour.

ROOF DAMAGED

Sparks from the chimney at the home of H. A. Myers, 423 Chestnut-st, set fire to the roof yesterday afternoon, resulting in damage estimated at $50. Firemen from engine house No. 1 and No. 2 were summoned and extinguished the blaze.

Expert: One who draws big pay for doing simple things we ought to have sense enough to do for ourselves.

A black sheep is a discredited creature, but you can't pull the wool over his eyes.

Civilian Government for Islands Planned by Bill

Outgrowth of Suggestions Made by Carmi Thompson After Investigation

By CHARLES P. STEWART

WASHINGTON, Feb. 12—With all due respect toward the army and navy, there is a growing feeling in a director, reporting directly to the not generally fit a man for direction of the destinies of a civilian population in peace time.

CARMI THOMPSON

This thought is back of Senator Willis' bill to take the Philippines and Porto Rico from the war department's administration, to retire the naval governments of the Virgin Islands, Samoa and Guam, and to place them all under control of a Washington "insular office" headed by a director, reporting directly to the president, not actually referred to in the bill as of cabinet rank, but really corresponding to England's colonial minister.

The plan is an outgrowth of suggestions by Carmi Thompson, who recently investigated the Philippines, as President Coolidge's personal representative, and found conditions pretty good, but not quite so good that he didn't believe they could be somewhat improved.

• • •

THERE had been a good many complaints concerning the Philippines. Gov.-Gen. Leonard Wood was beginning to need a clean bill of health, not as to the honesty of his intentions but as to his competency.

The general impression in Washington was that Carmi Thompson was sent to the Islands to find that the adverse criticisms were all nonsense, that Wood was an ideal governor general, that the Filipinos weren't ripe for independence and that the archipelago was a perfectly safe place for American rubber growers to invest money; in full security that their investments would remain under the American flag.

Carmi did it, in substance, but he did it with a qualifying clause.

• • •

EVERYTHING was lovely, he said. The Islands weren't fit for self government. There were no signs of sedition. Wood's rule was all that anybody could ask.

But wasn't it a pity that the governor-general could have only army men for advisors?—nice men, but so unfamiliar with the problems of civil life.

Coming from Carmi Thompson, whose business most emphatically was to find everything all right if he could, this mild censure had all the effect of a loud yell of remonstrance.

• • •

CARMI'S hint made him none too popular in army circles.

Nevertheless it was followed by preparation of the Willis bill. If there's a "regular" in Washington it's Willis of Ohio, chairman of the senate territories committee. When he introduces a bill, it means it has mighty solid support.

And Willis' bill not only takes in the Philippines; it takes in all America's overseas possessions, too. It aims to do a thorough job.

• • •

THE kicking in Porto Rico, the Virgin Islands, Samoa and Guam has not been on as large a scale as the Filipinos'. Their populations are relatively small. Still, they have kicked.

Guam, for instance, has complained bitterly of the ukase imposed on it by one of its naval governors prohibiting whistling. It fretted him, so he banned it, by law.

The Virgin Islands complain that rum production, their chief industry under Danish rule, is outlawed by Volsteadism, to their ruin.

Willis, while recognizing the excellence of army and navy governors' intentions as far away islands' czars, holds that civilian government understands better what's what in ordinary everyday intercourse, and trade.

TWO BOYS ARE SENTENCED TO REFORMATORY

George Kesselring and Albert Simpkins Draw Indeterminate Terms; Court News

Sentences in the Mansfield reformatory were given George R. Kesselring and Albert Simpkins, Marion youths who pleaded guilty to charges on which they were indicted by the grand jury, when they faced Judge George B. Scofield in Common Pleas Court this morning.

The sentence are indeterminate, their conduct at the reformatory determining the length of their terms.

Albert Simpkins was sentenced first. Before sentence was passed Judge Scofield asked City Solicitor George Geran what the result of his investigation into the case was. Geran told how Simpkins came forward shortly after the arrest of George Long, and by giving information which connected him with the holdup of the Walter grocery, cleared Long, who had been charged with the crime. Geran said that that act argued that there was considerable manhood in the boy, and that he came of good family, and was inherently bad. Prosecutor Frank Wiedemann said that Geran had covered the case completely and that he had nothing to add.

Scofield Talks

"This is one of the unpleasant tasks of a judge," Judge Scofield said just before sentencing Simpkins. "I am not going to lecture you. Mr. Geran has told how you gave yourself up and cleared another man, and, that is so much in your favor. There is nothing else for me to, however. I am going to send you to the Mansfield reformatory.

"How long you stay in the reformatory depends on your conduct there. But one thing I want to tell you, and that is when you get out of the penitentiary you ought to come back to Marion, where people know you, to start in again. Some men think they will get away from everyone who knows them when they leave the penitentiary, and go away to some place where they do not know anyone. But this country of ours is the smallest place in the world. Sometime you will meet somebody from Marion who knows you and then there will be whispers about you that will blacken you forever.

"Come back to Marion when you finish your term in the penitentiary, and start in again among the folks you know. I do not want you to go to Mansfield with the idea that you are a lost soul. There are men in Marion today who overcame the same obstacles you will have.

"I sentence you to an indeterminate term in the Mansfield reformatory," Judge Scofield concluded.

George R. Kesselring was called next, and Prosecutor Frank Wiedemann said that the youth had been straightforward about his connection with the robbery in Green Camp last year, for which he was indicted, when faced with the charge. "At least," said Wiedemann, "he did not add perjury and lies to his other violations of the law."

Judge Scofield talked briefly to Kesselring in the same vein as he had to Simpkins. Neither of the boys had anything to say when asked before being sentenced. Kesselring thanked the judge before he returned to his seat.

The hearing of Arthur Erwin, who pleaded not guilty to the indictment, was set for Feb. 16, by Judge Scofield, this morning. This will be the first case of the 15 boys taken into custody on various charges in the juvenile crime wave, to come to trial. John, the brother of Arthur Erwin, will be given a hearing after his brother's trial is completed. The date for the other trial has not been set.

Marriage Licenses

George Pluchel, 25, student, Ada and Dorothy Shoots, 21, secretary, Marion. Layton Pollock 25, teacher, Ney, Ohio, and Marie Sigg, 21, Marion. Rev. Darling.

HOLD FUNERAL SERVICES FOR MRS. SUSAN WHITE

Funeral services for Mrs. Susan White, colored, of Columbus, who died at the home of her sister, Mrs. Henry Gardner, 451 W. Center-st, Wednesday, were held at the M. H. Gunder Funeral Home at 11 o'clock this morning. Rev. L. W. White, pastor of the African Methodist Church, officiated, and burial was made in Marion Cemetery.

LAST RITES ARE HELD FOR JOHN DANNER, 82

Funeral services for John Danner, 82, who died Wednesday at his home, Sheridan-rd, were held there at 10 o'clock this morning in charge of Rev. H. E. Williamson, pastor of Oakland Evangelical Church. Burial was in Marion Cemetery.

HEADS CLUB

Mrs. Kittie Huston was elected president and director-in-chief of the All-Star Dramatic Club at a reorganization meeting held last night at the headquarters, 278 W. Center-st. Mrs. Marie Watson was elected treasurer, and Glen Duffey secretary. Plans were made to present another play in the near future, in connection with the club's aim to give Marion more home talent plays.

SEEK YOUTH, 15

Cincinnati, Feb. 12—Police here today were asked to search for Carl Geppert, 15, of Van Wert, O., who was believed to be lost "somewhere in Cincinnati."

CIRCLE HOSTESSES

Mrs. Nell Kerr, Mrs. Ruth Shoots, Mrs. Blanche Maas and Mrs. Scott were members of the hostess committee at the meeting of members of Canby Utility Circle, yesterday afternoon in Canby Hall. Awards for the high score at cards were presented Mrs. Edward Sautter.

AUXILIARY HOLDS DANCE

Dancing followed the regular business meeting of members of the Eagles Auxiliary last night in the Eagles Hall, W. Center-st. The dance was well attended. The next regular meeting will be Feb. 25.

County Officials Turn Sleuths in Hope of Nabbing Villain Who Made Off With Hole in Center-st Walk

MARION police and Sheriff James Deal have another mystery to work on.

Some one has stolen a hole in the sidewalk on the Center-st side of the courthouse. This hole is of more than casual importance. Just what the results will be if the hole is not located soon, no one will predict.

Officials point out that the hole must have been stolen. It could not have been mislaid or lost, because it was a very special kind of hole, in fact a sort of aristocrat as holes go.

This fact has discounted the first theory that the hole got mixed up with other holes on Center-st. This could not have happened it is pointed out, because the stolen hole was of E. Center-st parentage, and it would not mix with the common or garden variety of holes to be found in such profusion on W. Center-st. It is claimed on good authority that an E. Center-st hole would have nothing to do with a W. Center-st hole, because holes on W. Center-st are so common that merchants along that thoroughfare claim it is practically impossible to tell where one hole begins and another ends.

The loss was discovered this morning when John Haines and Sherman Dixon, courthouse custodians, put out the courthouse flags along the curb, in honor of Lincoln's birthday.

Starting at the Center and Main-st corner they placed the flags along Center-st. Two flags fitted neatly into their proper places, but when they reached the place where the third socket used to be there was no hole there. Perplexed they searched the vicinity but were unable to locate any opening or even so much as a wrinkle in the sidewalk. They informed authorities of their discovery. At a late hour, after county officials had conferred at some length the mystery had not been solved. County Commissioner Wesley King was the only county official to voice an opinion. He gave as his opinion that the hole got tired of being full of snow and ice and grew shut during the winter.

Another man, who refused to allow his name to be used, said it was his opinion that the roots of one of the trees on the courthouse square had grown around the hole, strangled it, and dragged it beneath the surface. This was thought by others to be improbable.

The county has suffered no inconvenience by the loss of the hole, other than the breaking up of the decorative scheme of the flags, for where the third flag, counting from Main-st, used to stand on festive occasions calling for flag display, is now nothing but a large blank.

DIES IN CANTON AFTER APPENDICITIS ATTACK

Niece of Mr. and Mrs. C. E. Livensparger Claimed; Funeral Monday

Mr. and Mrs. C. E. Livensparger, 461 Summit-st, have received word of the death of their niece, Eva Jane Sanford, which occurred at 1:30 o'clock yesterday in a hospital at Canton. The child underwent an operation for acute appendicitis Monday afternoon of this week. Funeral services will be held at 9:30 o'clock Monday morning at the First Presbyterian Church, Canton, followed by services at 2 o'clock Monday afternoon at the church at Attica. Interment will be made in the Attica Cemetery.

The child was born in Marion, June 24, 1916, and was the daughter of Mr. and Mrs. A. J. Sanford, 322 Fifteenth-st, N. W., Canton. Surviving with the parents are two sisters, Peggy and Betty, and one brother, Charles Sanford, all at home.

SOCIETY HOSTESS

Mrs. Dora Kester Entertains Greenwood Evangelical Group

Mrs. Dora Kester entertained members of the Missionary Society, Greenwood Evangelical Church, Thursday afternoon at her home, E. Farming-st. Mrs. C. D. McCombs presided and gave an interesting talk on "Africa." Miss Mary Bender entertained with a reading, "Houses," and Rev. Mr. Kauffman conducted the lesson study on "Moslem Women." The scripture lesson was in charge of Mrs. Kauffman. The next meeting will be March 10 with Mrs. Walter Winfield, E. Farming-st.

CLUB MEETS

Cary Bish and Francis Warner in Charge

Cary Bish and Francis Warner were in charge of the program given at the meeting of members of the Campbell Community Club last night in observance of the tenth anniversary of their organization. Melvin Smith entertained with several readings, and a sketch of the life of President Lincoln. He also entertained with a cornet solo. Mrs. Francis Warner gave the history of the organization. The next meeting will be March 11, with Elmer Bentley as chairman of the entertainment committee.

LEAD YELLS

Evelyn McKeeben and Harry Spring in Charge

Evelyn McKeeben and Harry Spring cheer leaders, led in the yells at the pep meeting held after school hours yesterday afternoon at Vernon Heights Junior High School. Frederick Schultz, Bob Akron, Harold Henry, Howard Merchant, Harry McWhorter, Wilbur Wittred, Bernard Pfeiffer and Pete Howison were chosen by Alwyn Crane to play on the basketball team in the game with Harding High Varsity team tonight at 7 o'clock at Vernon Heights. Miss Rhea King presided for the singing of a number of school songs, accompanied at the pian by Miss Emily Dale Wingett.

WOMEN TAKE LEAD IN EUCHRE CONTEST

Games in the euchre contest between Canby Temple, Pythian Sisters, and members of Uniform Rank, Knights of Pythias, were played following the regular meeting of members of Canby Temple last night in the hall. At the close of the game members of the Temple were several points in the lead.

MISS MARIE SIGG AND LAYTON POLLOCK UNITED

Miss Marie Sigg, this city, and Layton Pollock, of Defiance county, were married at 11:30 o'clock today at the home of Dr. J. D. Darling, pastor of Wesley M. E. Church, 226 Orchard-st. The single ring service was read. The bride wore an attractive frock of tan georgette. Mr. and Mrs. Pollock will reside in Defiance county.

ATTEND FUNERAL HELD IN NELSONVILLE WEDNESDAY

Mr. and Mrs. O. W. Miller and son, Clarence, Cayuga-st, have returned from Nelsonville, where they were called by the death of Mrs. Miller's uncle, Eli Johnson. Funeral services, in charge of the G. A. R., were held Wednesday afternoon. Mr. Johnson, who was 80 years of age, was a member of Company K, 194th O. V. I. He is survived by his widow, one daughter and three sons.

GUESTS OF CLASS

Misses Dessie Dain and Zelda Thatcher were guests of members of the Willing Workers Class, First Reformed Church, at a meeting held Thursday night at the home of Mrs. Hal Berringer, W. Church-st. The time was passed socially and a luncheon served.

TEA IS POSTPONED

The Sunday afternoon tea arranged for tomorrow afternoon in the Business Women's clubrooms, 138½ E. Center-st, has been postponed one week, it was announced today by the social chairman, Mrs. E. J. Suitz.

HERE'S MORE ABOUT HARVARD RIOT STARTS ON PAGE 1

side, stepped aside as the swarm of collegians swept across the square. At Dunster-st, a taxicab with a student and a girl inside was spied and the throng from the theater immediately took possession of the vehicle. Pryor ran to the rescue and received a smash on the jaw. Holding the crowd off with his pistol, the patrolman sent in a riot call. Three wagon-loads of police arrived, a force of 25 bluecoats. As he stepped from one of the wagons, Patrolman O'Connor was felled and kicked. He was rescued by his mates. Much hand to hand fighting and missile throwing followed.

Police Form Wedge

The police formed a wedge and with a rush drove the students into Harvard yard and arrested the 40 men.

Cambridge police, with the students corner in Harvard Square, started to storm the place but were held off by yard guards, who refused to open the portals.

Students from dormitory windows pelted the police as the officers stood outside the yard. Finally, the police detail departed.

Throughout the rest of the morning automobiles carrying students with bail dashed to and fro from the police stations in Brattle Square and Central Square.

PLAN MEETING

Emmanuel Lutheran Girls' Society Arranges Session

It was decided to hold a special missionary meeting with a missionary to India as speaker, in the near future, at a meeting of members of the Junior Mission Girls' Society, Emmanual Lutheran Church, held last night at the home of Miss Mildred Bender, Girard-ar. Plans were also made for a play to be given in the near future. Lunch was served during a social hour. The next meeting will be held Tuesday, March 10.

PRINCIPAL ACCUSED

Illinois School Head Charged With Contributing to Girls' Delinquency

Chicago, Feb. 12—Averry V. Wolfrum, principal of the Palmer School, awaited arraignment in town hall police court today on a charge that he had contributed to the delinquency of several girl pupils under his charge.

Wolfrum was arrested and lodged in jail following a mass meeting of parents who had assembled to "compare notes" on the stories told by their daughters, and to decide on what action to take against the principal.

From his cell in Robey-st police station, Wolfrum vehemently denied all of the charges.

EXCITEMENT CAUSED HERE BY WAILING OF WHISTLE

The wailing screech of a high-toned whistle at 9 o'clock last night caused as much or more excitement in Marion than did the signing of the Armistice in 1918. Police were swamped with telephone calls as the shrill notes cut the air for almost a half hour.

Excited rumors of war with China, Mexico, and all of South America circulated about the city until someone announced that the noise was emitted by a whistle on the engine of Erie Train 14. The whistle was "stuck" and could not be loosened until the steam went down.

REGISTERED MAIL TAKEN WHEN AIRPLANE CRASHES

Bowling Green, Feb. 12—United States postal inspectors here are investigating the loss of registered mail totaling several thousand dollars in value, which disappeared when a New York-Chicago mail plane crashed near here Dec. 23, after the pilot had saved his life by a parachute leap. A $11,000 diamond ring and other valuable articles were said to have been included in the mail that was presumably taken by sightseers visiting the scene of the crash.

NATURAL GAS LEAK IS BLAMED IN CHURCH BLAST

Toledo, Feb. 12—Natural gas, which leaked from a corroded gas pipe outside the walls, caused the explosion which completely wrecked the fashionable First Congregational Church and killed three persons last Saturday, Coroner Charles Hendler announced today after a week's investigation.

ONE BANDIT IS KILLED, TWO OTHERS CAPTURED

Atlanta, Feb. 12—One bandit was killed and two others captured by police early today following an attempt to rob a drug store in Brookhaven, near here.

MAN BEATEN, ROBBED

Cincinnati, Feb. 12—A man who collapsed at the Union Station here Wednesday today told hospital attaches he was Harold Lapeaux, 27, of Pass Christian, Miss. He had been beaten and robbed by two unknown men, he said.

WIN SCHOLARSHIPS

Eight of the ten children of a Mr. and Mrs. Green of East End London, have won scholarships in the London county council schools. The two youngest, aged six and nine, respectively, may yet make the record set, unanimous. The present scholarship record has never been equaled by any one family.

LIQUOR FOUND HERE REMAINS IN COUNTY JAIL

Efforts May Be Made To Turn Entire Lot Over to Hospital

Marion County's $3,000 stock of high-grade liquor, acquired as the result of an illicit shipment of whisky and champagne having been confiscated at the Erie freight transfer house this week, is still in safe-keeping at the county jail and will remain there until Sheriff Deal receives official instructions on methods of procedure.

The liquor, enclosed in four large boxes which had been labelled "auto parts," was discovered when one of the boxes sprung a leak at the freight transfer house, Wednesday. Erie officials instructed their local employes to turn the beverage over to county authorities.

Tell Federal Men.

Federal authorities have been notified and one of their representatives is expected here soon to start an investigation. It is not likely that Sheriff Deal will taken any further steps in the matter until the federal man arrives.

Information regarding the source of the shipment and the place to which it was addressed is still held secret by local officials. The details will not be made public until efforts to find persons responsible for the shipment have come to some definite conclusion.

Disposition Question

Just what will be done with the liquor is also a question upon which no decision has been reached. The whisky and champagne are both high standard goods, suitable for medical use, it is stated, and an effort may be made to turn the entire lot over to some hospital. If this can not be done legally, it will be necessary to destroy the beverage.

GET D'AUTREMONT

Manila Private Confesses He Was One of Trio Wanted in Dynamiting

Manila, Feb. 12—An international chase was at an end today when Private James C. Price of the B Company, Thirty-first Infantry, confessed he was Hugh D'Autremont sought since Oct. 11, 1923, as one of three brothers charged with responsibility for the dynamiting of a Southern Pacific passenger train in Siskiyon Tunnel, Oregon. Three trainmen were slain in the attempted holdup.

Price was arrested at Los Banos, Laguna, by United States Postal Inspector Fred Smith, who three months ago came to the Philippines on a tip that one of the three D'Autremont brothers wanted for the holdup was here.

Price enlisted in the army in Chicago in April, 1924, and came to the Philippines in 1925.

Army authorities declared today that the identification was positive.

The prisoner is being held incommunicado.

ELECTION BILLS

Ohio Legislators Expected to Take Action on Short Ballot

Columbus, Feb. 12—Proposals that the Ohio constitution be amended so as to provide for the short ballot, election of all state officials to four-year terms, and for legalizing the right to use voting machines, are under consideration today by Ohio legislators.

Members of the senate, upon their return here Monday from their week-end recess, are expected to take action upon these proposals which are embodied in a report recommending legislation designed to speed up Ohio's election machinery, simplify voting and counting of ballots, and to reduce the cost of elections throughout the Buckeye state.

SANDUSKY BAY OPEN AS WIND CARRIES ICE OUT

Sandusky, Feb. 12—Sandusky Bay is open today for the first time since the middle of December, a high wind having carried the ice out into Lake Erie during the night. Freight and passenger connection with the islands in the bay will be re-established today or tomorrow, it was said.

LINCOLN'S SPIRIT OVER WASHINGTON

Washington, Feb. 12—"The spirit of Abraham Lincoln still hovers over the capital and the republic for which he gave his last full measure of devotion."

This message was the burden of the eulogy read to the senate this afternoon by Senator Reed Smoot, Republican, of Utah, in commemoration of the 119th birthday anniversary of the "martyred rail-splitter president."

Tracing Lincoln's political career, Senator Smoot declared that he was "national minded from the very beginning," and that his political philosophies have been followed since the day he entered congress, 80 years ago next December.

HERE'S MORE ABOUT ARMS PARLEY STARTS ON PAGE 1

and not alone for the "big five" powers of the Washington Conference.

With these statements as basis of the reply, the document will set forth other French views which indicate very clearly that France can not accept the American proposals.

Cabinet Meeting Lively

In political circles here considerable emphasis was laid on the fact that France wants the problem of disarmament submitted to all world powers, and not to the "big five" alone. It is generally agreed that France could control a majority of the smaller nations in their stand on disarmament, while she could probably not prevail in a conference of the "big five."

The cabinet meeting was prolonged and rather a lively one, it is understood, although there was a general unanimity regarding the proposals. President Coolidge there was some difference of opinions as to how far France should go in rejecting them.

Minister of Interior Sarraut, leaving the cabinet meeting, was apparently impatient. When asked as to the discussions and the cabinet attitude towards the American proposals, he snapped, "We can't agree to surrender our last means of naval defense."

JAPAN TO ACCEPT PLAN OF COOLIDGE

Tokio, Feb. 12—Japan will accept President Coolidge's proposal for a real naval disarmament conference at Geneva in principle, leaving the experts to attend to the details, the foreign office stated today.

The cabinet will meet Tuesday to consider a reply which will likely be made next week.

The foreign office declared that Japan will propose no reservations.

Kantaro Suzuki, chief of the naval board, admitted today that he is doubtful if an agreement on the questions involved is possible but declared Japan must accept and make a sincere effort to achieve success of the undertaking.

The newspapers generally welcome the proposal although some question the sincerity of President Coolidge, attributing his proposal to the domestic situation in the United States.

Several papers attack the 5-5-3 ratio, saying changed conditions in the Pacific should alter Japan's attitude.

Admiral Takeshi Takarabe, minister of the navy, warned that care must be taken in such a new conference that good done at the first Washington Disarmament Conference should not be undone."

HOLD FUNERAL SERVICE FOR CROSSING VICTIM

Funeral services for Elmer H. Patten, who was killed Wednesday noon when the truck which he was driving was struck by an Erie engine at the Kenton-av crossing, were held at 1:30 o'clock this afternoon at the home of his mother-in-law, Mrs. W. J. Hemmenger, 400 Thompson-st, and at 2 o'clock at the Lee-st Presbyterian Church. Rev. James M. Fisher, pastor of the church, and the Eagles Lodge, of which Mr. Patten was a member, conducted the service. Burial was made in Marion Cemetery.

JAMES ECKROTH RITES TO BE HELD ON MONDAY

Funeral services for James Eckroth, who died Thursday night at the Marion County Home, will be held at 2 o'clock Monday afternoon at the Hess, Markert and Axe Funeral Home, E. Church-st. Dr. J. D. Darling, pastor of Wesley M. E. Church, will officiate and burial will be made in Marion Cemetery. Apoplexy was given as the cause of his death. No knowledge of surviving relatives has been gained.

Too Late To Classify

$10 BILL—Lost Friday morning between Nelson-st and uptown, or on W. Center or N. State-st cars. Call 5706 or 780 Nelson. Reward.

MORE THAN 130 HERE FOR TEACHERS MEETING

Ohio Northern University Instructor Addresses Sessions at Junior High School

More than 130 teachers and principals of schools throughout Marion County were in Marion today attending the session of the county teachers' organization at Central Junior High School.

Prof. C. H. Freeman, of Ohio Northern University, at Ada, was the speaker at both morning and afternoon sessions. His talks were followed by round table discussions of the various groups of teachers. At the morning session the girls' chorus from the Waldo High School sang, and this afternoon the Waldo High School orchestra played.

DRIVER OF CAR WHICH HIT STANDARD MAKES REPORT

Since publication several days ago of the report of one of the W. Center-st cluster light standards having been broken off as the result of having been struck by an automobile, it has been learned that the machine figuring in the accident was a truck operated by the Roderick grocery on Davids-st.

The truck driver, assuming blame for the damage, reported the incident immediately to police headquarters, and on instructions from there then went to the C., D. & M. Electric Co. office and arranged to pay for the broken pole.

In the first report published it was stated that the name of the auto driver was unknown. C., D. & M. officials say, however, that the operator of the Roderick truck came to their office voluntarily and reported the accident shortly after it occurred.

HERE'S MORE ABOUT CHINA STARTS ON PAGE

The battle around Hangchow, which resulted yesterday in the Cantonese being driven back to the mountains, was described in messages from the front today as the most sanguinary of the present Chinese revolution. Thousands were reported killed and wounded. The Northern troops, 100,000 strong, were matched against but half that number of Cantonese, but the latter were better equipped and offered vigorous resistance. There was much hand to hand fighting, in which both sides suffered heavy casualties.

Encircling Movement

The Cantonese were forced to retreat when General Pei Paohan, commanding the fifth division of Sun Chuan-Fang's army ordered the execution of a big encircling movement, in which the Sun commander gained his objective of compelling the southerners to withdraw to the hills. There they took up strong positions, which Sun Chuan-Fang today still was attacking.

The second battalion of the Gloucester regiment, comprising 700 men and 20 officers, arrived here today from Bombay aboard the steamship Vasna. A detachment of the Durham regiment also arrived on the steamer Taklima, and both battalions are expected to be landed on Monday.

NEW ASPECT GIVEN WAR BY CLASH

Peking, Feb. 12—Marshal Chang Tso Lin's troops marching against the Cantonese have met with opposition from the troops of General Wu Pei Fu in Honan Province, thus giving a new aspect to many sided warfare in China.

Pekin government leaders explained that skirmishes between Chang Tso Lin's forces and those of General Wu Pei Fu were due to a misconception of general orders and denied that the alliance between those two generals is endangered.

Old Zeal Cause

In some circles the clash is believed to have all of the aspects of the old warfare between the Tuchuns and the jealous zeal of war lords over their rights and prerogatives within prescribed areas.

Chang Tso Lin's men have entered Wu Pei Fu territory in their march against the Cantonese and it is due to this trading on the rights of Wu Pei Fu that the clash has occurred. If it develops further it will undoubtedly weaken the effort of Chang Tso Lin to drive the Cantonese out of Hankow.

BRITISH ARTILLERY READY TO EMBARK

London, Feb. 12—Movement of British troops to China continued.

The First Field Brigade Royal Artillery, fully equipped with motorized transport and heavy guns, left Brookwood today to embark for China.

LINCOLN NEEDED

Another Great Emancipator to Remind Nation of Law Respect Blending

Chicago, Feb. 12—America, on the 118th anniversary of his birth, is badly in need of a man like Lincoln, Probate Judge Henry Horner, one of the leading Illinois authorities on the life of the Great Emancipator, declared today.

"What a blessing it would be," said Judge Horner, "if this generation, that has so distinguished itself by its apparent disrespect for law, could produce another Lincoln to remind us of our duties and responsibilities."

FASHIONS AND HELPFUL HINTS TESTED RECIPES

A PAGE FOR WOMEN READERS

CLUB AFFAIRS SOCIAL EVENTS CHURCH NOTES

Social Activities

A NUMBER of charming parties of social and club interest made up the society program in the city this week. One of the delightful affairs was the tea Thursday afternoon given by Mrs. Malcolm J. Strelitz, E. Center-st, for the pleasure of her guest, Miss Josephine Martino, concert singer of New York City. Miss Martino is spending a few days at the Strelitz home, following her engagement with the Afternoon Music Club at Akron this week. Mrs. Julius Steinhauser, of Columbus, was an out-of-town guest. Mr. and Mrs. Strelitz also entertained members of the Canto Club and a few other guests last night at their home with Miss Martino as the guest of honor. Other social events included the reception given for the pleasure of Mrs. Walter E. Hane, last Wednesday afternoon at the Hane home, E. Center-st, and the bridge tea Tuesday afternoon at which Mrs. C. O. Brown presided as hostess, at her home, S. Vine-st. Club events included the Senior Lecture-Recital Club program, the Advance Club patroness day party, Mutt and Jeff Dance, Nine to Twelve Dancing Club and the Lion Tamers dance. Mrs. John H. Guiherr, who will leave this month for Europe, also was complimented at a number of delightful club affairs during the week.

• • •

MRS. F. L. CARHART and Mrs. J. C. Cleveland presided at a one-o'clock luncheon of lovely appointments when they entertained about 50 guests today at the home of Mrs. Carhart, 338 Franklin-st. Crystal vases of carnations and red tapers arranged a colorful decorative note in red and white at the tables, and decorations suggestive of the anniversary of President Lincoln were used, throughout the rooms. An attractive note was a miniature log cabin patterned from the old Lincoln homestead. Assisting in the dining-room were Misses Hazel Barclay, Anabeth Pohler and Helen Carhart.

• • •

Mrs. Ray Bonnette Is Club Hostess

Mrs. S. F. Williams and Mrs. B. J. Anthony were awarded honors in a contest at the meeting of members of the Mayflower Club, yesterday afternoon at the home of Mrs. Ray Bonnette. Nine members responded to roll call and the afternoon was spent socially and with needlework. Plans were made for a party the evening of Feb. 25 at which time families of the members will be entertained. Mrs. Bonnette was assisted in serving a luncheon by her mother-in-law, Mrs. Mattie Bonnette, an honorary member of the club.

• • •

Mrs. Beatrice Secord Entertains Pupils

Mrs. Beatrice Secord entertained the children of her kindergarten at a valentine party yesterday morning at her home, 502 Courtland-av. A part of the morning was spent enjoying a valentine exchange and an exchange of valentines for the parents. Games were enjoyed and a luncheon in keeping with the day was served. Those present were Elinor Armstrong, Jean Heiser, Jane Brooks, Marjorie Helen Bindley, Dorothy Joy Dixon, Ruth Alice Russell, Mary Elizabeth Cooper, Richard Bish, Jack Heisel Warren Lewis, Harrison Decker, Lowell Jack, Curtis Laubner, Billy Barr, Richard Jastvoll and Paul Ward.

• • •

Luncheon Party for Glenwood Teachers

Mrs. Walter McLain entertained teachers of the Glenwood School Building at luncheon yesterday noon at her home, 312 Latourette-st. The rooms and table, at which covers were placed for 13, were decorated in keeping with the Valentine season. Mrs. McLain was assisted in serving by Mrs. Lawrence Rayner.

Guests were Miss Elnora Hill, a guest, and Misses Mary Hartley, Gladys Harris, Ella Kiger, Maude Stout, Ruth Artz, Bernice Baldwin, Bernice Kerr, Isabel Uncapher, Catherine Sloan, Madge Martin, and M. D. Metz and J. M. Davis.

• • •

Three Tables of Euchre At Jolly Dozen Club Meet

Three tables were filled for euchre at a meeting of members of the Jolly Dozen Club yesterday afternoon at the home of Mrs. C. L. Rinker, Wilson-av. Honors for high score went to Mrs. Earl Sargent and Mrs. George Ulsh while Mrs. T. B. Farley was consoled. Miss Gladys Bell of Caledonia was a guest of the club. The next meeting will be held in two weeks with Mrs. Ulsh at her home, Chicago-av.

• • •

Mrs. John Jolly Entertains Club

Mrs. John Jolly entertained members of the Ladies' Embroidery Circle at an afternoon of needlework and six-o'clock dinner yesterday at her home, S. High-st. The afternoon was spent socially and with sewing on a comfort for a needy family. Guests of the club were Mrs. A. W. Kelle, Mrs. James Turner, Mrs. Kenneth Merchant, Mrs. Carl Watrous and Mrs. J. W. Jolley. Mrs. J. H. Dundore will be hostess to members of the club in two weeks at her home, Hane-av.

• • •

Mrs. Emma Murtaugh Is Social Club Guest

Mrs. Emma Murtaugh of Easton, Pa., was a guest of members of the Sunshine Stitchers' Club at a meeting held yesterday afternoon with Mrs. C. A. Murtaugh at her home, Thew-av. The afternoon was spent socially and with needlework. Appointments for a dainty luncheon were in keeping with the Valentine season. The club will meet in two weeks with Mrs. Frank Stanley at her home, Thew-av.

• • •

C. J. Club Members Enjoy Musical Program

J. Barkley, violinist, and Mrs. William Manahan, pianist, entertained members of the C. J. Club with a program of old-time music at a meeting held yesterday at Mrs. Barkley's home, Harding Highway-W. A buffet lunch was served at noon hour after which the afternoon was spent socially and with embroidery work and a contest, honors going to Mrs. Manahan. Mrs. Frank Malhaffey was consoled. The guessing box award went to Mrs. Clyde Gibson. Mrs. Sarah Knowles was a guest of the club.

• • •

Mrs. Agnes Lotte Entertains Friends

Mrs. Agnes Lotte entertained women employees of the superintendent's office at the Erie last night at her home, 258 Silver-st. The time was spent socially and with music and cards, honors going to Miss Lucile Barnhart while Miss Velma Holter was consoled. Miss Mary Von Kaenal will entertain the same party of girls in one month at her home, E. Center-st.

• • •

Kentucky Wedding Is Announced

Announcement was made today of the marriage Thursday of Miss Lenora James, daughter of Mrs. Alice James, 431 W. Center-st, and William Irvine, son of Mrs. Nell Irvine, 127 Canby-ct. The ceremony took place in Newport, Ky., Rev. Leo H. Egbring, pastor of the Church of the Immaculate Conception, officiating. They will make their home with the bride's mother. Mr. Irvine is employed as a clerk with the Marion Steam Shovel Co.

• • •

Kindergarten Pupils Have Valentine Party

About 40 children enjoyed the St. Valentine's Day party given at the Waddell Private Kindergarten, 895 S. Prospect-st, Friday morning. Games were enjoyed and in the candy heart hunt honors were won by Jeanne Alspach. A luncheon in keeping with the party was served.

PLAN REVIVAL

Indiana Women To Conduct Services Here

Rev. Helena Saneloltz and Rev. Celia Bradshaw of Defiance will conduct a revival which will open at the Pilgrim Holiness Church, York and Waterloo-sts, Sunday night. Rev. Charles Hill will preach at the first service of the series. Meetings will be held at 7:30 o'clock each night. This is the third evangelistic campaign these two well-known women evangelists have conducted here, according to a statement made today by Rev. C. M. Brown, pastor.

Answer a fool according to his folly, though usually it isn't necessary to answer him at all.

Things

VALENTINES
KANSAS IDEAS
SCREEN DOGS

BY EDNA DUTTON

TODAY'S mail brought me a valentine and it was a nice one. It had red and gold hearts and a much beruffled little girl carrying a Colonial bouquet by way of adornment and had a nice little verse telling all about the day. It wasn't just teeming with thrills, just a nice little reminder that the anniversary of the execution of that good old martyr, Saint Valentine is day after tomorrow. Just why such a gala affair is made of the anniversary is beyond me for according to those who claim to know the saint was put to death at Rome during the persecuton under Claudius, II, Feb. 14, 270. The custom of choosing valentines on this day is of considerable antiquity and it was an old belief that birds began to mate on this day. On the eve of St. Valentine's day young people of both sexes used to meet and each of them drew one by lot from a number of names of the opposite sex, which were put into a common receptacle. Each gentleman thus got a lady for his valentine and remained bound to the service of their valentines for a year. The days of real art in valentines was when there were just three kinds, the fat, plush or satin hearts pierced with wicked looking arrows, those enticing lacy-looking dolly effects buoying innocent cupids and those low-down ones that the meanest guy in the world waits a whole year for a chance to cast aspersions on the particular brand of art you happen to be pursuing. I'm not boasting, but somewhere midst my lowly possessions I have proof.

• • •

THERE must be some kind of a contest on among the legislators over the country to see who can think up the most different kinds of ideas to vote on. The other day some chap with a flair for facetiousness got all pinked up to make groundhog day a legal holiday and some chap out in Nebraska would legislate to cast all vamps and sheiks into durance vile. Up to date, Kansas is in the lead. The latest worry out there is that some one wants a law requiring every couple applying for a marriage license to be able to produce 1,000 simoleons. A fight on the bill should be worth while. Heading the parade of lobbyists of course would be the love lorn swain and the object of his affections, followed by the butcher, the baker, the man who reads the gas meter, the realtor, the auto salesman, all of whom are willing to take a chance on a lesser amount. Kansas goes even further when thought is given to prohibiting the eating of pie. Imagine a Thanksgiving dinner without pumpkin pie or a family gathering any time soon after butchering time without a juicy mincemeat pie. The only real kick would be gotten by the relatives in a neighboring state who could serve pie as the piece de resistance when the Kansas folk came to visit.

• • •

If your canine has seemingly deserted his bed and board there is only one place to look for him and that is in the movie colony in California or on the set in Colorado. News is broadcast that 500 dogs under sentence of death in the pounds of California have been saved by a motion picture company filming a picture of early Alaskan gold rush days. Of course these dogs must sign up to work for it means hauling sleds, but surely if a hound from the lowly dog pound can register on the silver screen what are the possibilities of a perfectly well bred pup brought up in the bosom of a safe and sane family?

TO FINANCE TREES

American Legion Auxiliary Plan Memorial To Men

It was planned to sponsor and finance a row of trees from Harding memorial south as a memorial to departed service men, at the regular monthly meeting of members of the American Legion Auxiliary, Bird-McGinnis Post, No. 162, yesterday afternoon at Community Home, S. High-st. The tree planting will take place within the next four weeks.

It was also decided to appoint a committe of five, who, in company with five representatives of the Post, will attend the showing of the war picture, "America Under Fire" at Newark next Tuesday for the purpose of deciding whether or not the picture should be brought to Marion.

Mrs. George Greiser, who attended the school of training for officers at Memorial Hall, Columbus, Feb. 24, gave a report. The next meeting will be held at the home, Friday, March 11. There was an unusually good attendance.

19 CONVERSIONS

Cleveland Evangelist Holding Services Near Denmark

Nineteen conversions have been made in the past week by Miss Edna M. Banning of Cleveland, nationally-known evangelist, who is now conducting a revival at the South Canaan Methodist Protestant Church, near Denmark. Large crowds have attended every service since the opening of the revival.

Miss Banning has conducted a number of revivals in and in the vicinity of Marion in the past few years. She has been a revivalist for 25 years, having formerly been a teacher. She visited the Holy Lands.

Services are held at 7:30 o'clock each night except Saturday. Services are also held at 10:30 o'clock Sunday morning. Special musical programs are presented at each meeting.

SCHEDULED TO APPEAR

Virgil Shaw, 26, of 145 Lincoln-av, was to appear before Municipal Judge Martin this afternoon on the charge of having violated the city's traffic code by leaving his car in a no-parking zone. Shaw, according to court records, parked his machine on Orchard-st in front of the driveway leading into the garage where the police car is kept.

PLAN COSTUMES FOR ST. VALENTINE TODAY.

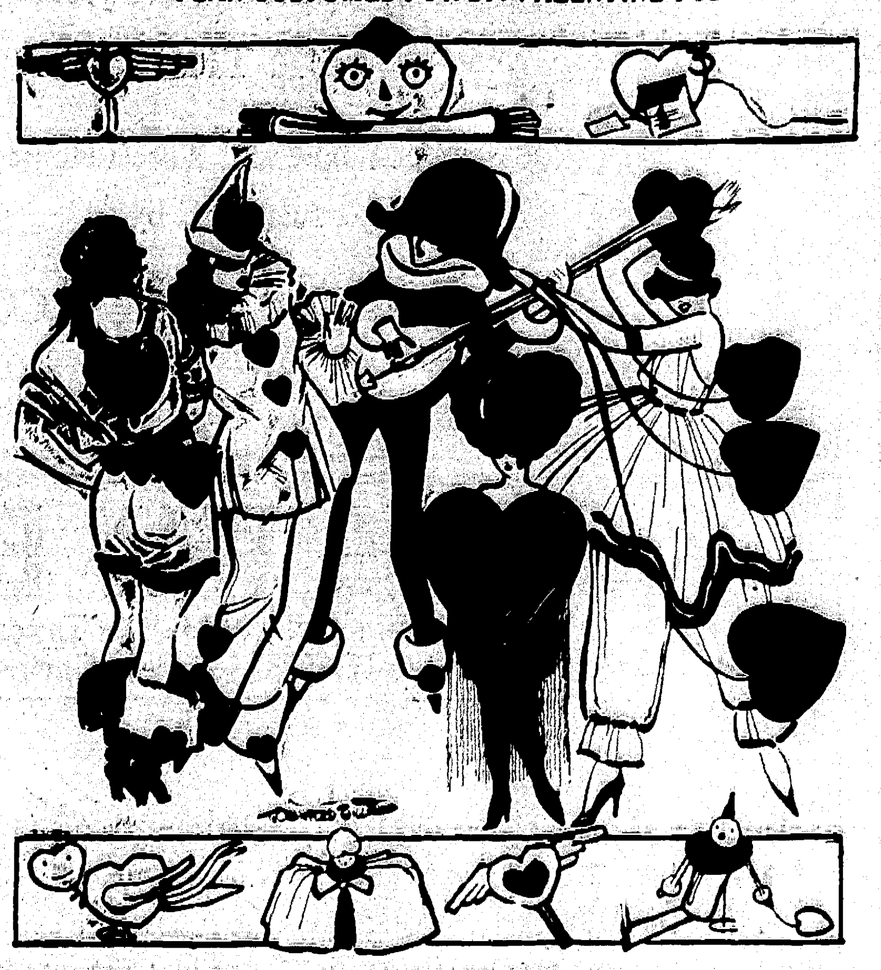

The costume designed for the party on St. Valentine's day is a joy to make. Almost any costume you may choose will be appropriate with the addition of a few hearts, cut from paper, to show the significance.

For instance, suppose you go as a "love pirate," as the sketch on the left suggests. To distinguish the costume from that of the everyday garden variety of pirate, you drape the costume with the hearts.

Do you prefer a Pierrette or Pierrot suit? Again the hearts may come into requisition and add the individual touch.

The quaint old-time dresses lend themselves nicely to carrying out the idea and may be as elaborate as an old-fashioned lace valentine, decorated with hearts and flowers.

If expense is to be considered—and when is it not with ordinary mortals?—many gay costumes may be fashioned entirely of crepe paper and lace paper.

Personal Mention

Willis Burr, Pearl-st, left this morning for Buffalo, N. Y.

• • •

Mr. and Mrs. O. V. Killinger of Mansfield were guests of Marion relatives yesterday.

• • •

Miss Lois Hall, instructor in the schools at Ravenna, is spending the week-end at her home, 259 Fles-av.

• • •

Mrs. Emma Murtaugh of Easton, Pa., is the guest of her son and daughter-in-law, Mr. and Mrs. C. A. Murtaugh, Thew-av.

• • •

Mr. and Mrs. D. L. Roberts, 202 Chicago-av, are spending the winter in New Orleans, La. Mr. Roberts is employed with the Marion Steam Shovel Co.

• • •

Mr. and Mrs. E. D. Sutton and Mr. and Mrs. Walter B. Rhoads, of Cleveland, will arrive tonight to spend the week with Mr. Sutton's sister, Mrs. Minna D. Rayl, Center-st.

• • •

Mrs. Malcolm J. Strelitz, E. Center-st, and her aunt, Miss Josephine Martino, will leave tomorrow for Miss Martino's home in New York City. Mrs. Strelitz will remain for a short visit with friends.

• • •

Mrs. Frank S. Keller, 372 E. Center-st, has returned from a visit with Mr. and Mrs. George B. Christian, Jr., in Washington. She will leave Tuesday for Florida where she plans to spend the remainder of the winter.

HOSTESS TO CLASS

Miss Mary Pennock Entertains Fite Baptist Group

Miss Mary Pennock was hostess to members of the Tried and True Class, Fite Memorial Baptist Church, last night at her home, Wood-st. The meeting opened with the reading of the one hundredth psalm and with the singing of "Love Lifted Me." A valentine exchange was followed by dialogues given by Misses Ruth Spitzer, Lenore Freshel, Irene Richardson and Isabel Howell. A recitation was given by Miss Maxine Howell and a reading by Miss Marjorie Long. Miss Beulah Smith entertained with a violin solo accompanied at the piano by Miss Louise Moore. Honors in a contest went to Misses Isabel Howell and Marjorie Dusang. Lunch was served. The next meeting will be held Friday, March 4.

LOSES TRIGGER FINGER

Cincinnati, Feb. 12—Hervon Parks, negro, alleged to have been participant in a grocery store robbery last night, was minus the use of his "trigger-finger" today. The negro surrendered after a man who was chasing him from the robbery scene, shot him in the hand.

CLASS NAMED

First Church of Brethren Group Holds Meeting

"The Gleaners" was the name given a Sunday School class of the First Church of the Brethren which organized Thursday night at a meeting held at the home of Mrs. Marion Blessing, Uhler-av. The class is composed of the young people of the church.

Mrs. Blessing was elected president; Clifford Bowman, vice president; Mrs. Fremont Miller, secretary and reporter; Mrs. Orvie Harper, treasurer; Mrs. Glen Baird, chorister, and Mrs. W. H. Scott, pianist. The class will meet the second Thursday of each month.

During the social hour a two-course luncheon was served and a contest enjoyed, honors going to Glen Baird and Mrs. Leon Boulton of Logansport, Ind., a guest of the class. Mrs. W. H. Scott assisted as hostess.

PLAY GIVEN

"Backbone" Is Title of Production of Dramatic Club

"Backbone" was the title of a play presented by the Star Dramatic Club of the Daughters of America at a meeting of members of the Junior Order of United American Mechanics, Wednesday night at Junior Order Hall, under the direction of Mrs. Kittie Huston. Those taking part were, Miss Cora Renn in the role of Mrs. Easton; James Berry, Mr. Easton; Alfred Dye, Willard Scott; Miss Babe Huston, Elizabeth; Mrs. Ethel Berry, Kate, the maid; Floyd Sutton, the storekeeper; Rubin Severns, Fred; Glen Duffey, collector; Malcolm Severns, Bob; Cleo Sharp, Jack; and Mrs. Bessie Everly, Marion.

SOCIETY MEETS

Emmanuel Baptist Church Group Holds Session

Mrs. Milo Lewis, Mrs. Harley Egger and Mrs. Fremont Huntsman and daughter, Maude Mae, were guests at the meeting of members of the Missionary Society, Emmanuel Baptist Church Thursday afternoon at the home of Mrs. Howard Hughes, N. Main-st. During a brief business session plans were made for a bake sale in the near future. Mrs. Harley Egger, Mrs. Fremont Huntsman and Mrs. Frank Miller were enrolled as new members. The next meeting will be March 10 with Mrs. Ed Thurston, W. Columbia-st.

MARION CLUB CALENDAR

MONDAY
Alturian Club.
Bon Ner Literary Club.
Current Topic Club.
Delphian Club.
Junior Lecture-Recital Club.
Wide Awake Club.
Woman's Club.

TUESDAY
Aretia Club.
Research Club Guest Day.
Three Arts Club.

WEDNESDAY
Carpe Diem Club.
Cuelro Club.
Eneoea Club.
Non Parell Club.
Mortesa Club.
Oakland Night Club.
Pleasant Twp. Women's Club.
Rest-a-bit Club.
So-a-bit Club.
T. N. T. Club.
Wednesday Night Dance Club.

THURSDAY
A. C. S. Club.
Amaranthine Club.
Amiel Bridge Club.
Chile Conservation League.
Cro-tat-om Club.
Elite Bridge Club.
Hiawatha Club.
J. N. T. Club.
Jolly Ten Club.
Sorosis Club.
Tranquility Club.
Young Matron's Club

FRIDAY
Bay View Club.
Dii Penates Club.
H. G. L. Club.
Superba Club.

SATURDAY
Le Mercure Club Bridge Tea.

PYTHIANS MEET

Older Members Leading In Euchre Contest, Report

Older members of Marion Lodge, No. 402, Knights of Pythias are leading the younger members of the lodge by 30 points in the euchre contest, according to announcement made at a meeting of the lodge held last night in K. of P. Hall. Further plans were made for a county meeting to be held here Feb. 25 and for the midwinter picnic next Monday night. The drill team accepted an invitation to attend a district meeting at Galion in the near future. One application for membership was received. There was a large attendance.

DR. R. C. PRICE TO HAVE CHARGE OF CLUB PLANS

Dr. R. C. Price is Marion County Chairman in charge of arrangements for the organization of a new society to be known as the Pialto Club, it was announced today. The club will be composed of mothers, sisters, wives and daughters of optometrists and officers will include a past governor, governor, lieutenant governor, secretary, treasurer and county chairman. The society is sponsored by the Ohio State Optometric Association and present plans include the organization of a club in every county of the state before the state convention of the association to be held in Dayton in June.

CIRCLE MEETS

State President of Newly-Organized Body Presides

Mrs. W. D. Fulton, of Columbus, state president of Kings Daughters, was the honor guest and conducted the admission service for the newly-organized Good Cheer Circle, at the meeting of members of the City Union Thursday night in the parlors of the First Presbyterian Church. The circle was organized recently under the direction of Mrs. W. F. Pasters, county president. Mrs. Fulton admonished the new members to grow as they serve.

Mrs. Fulton also touched on plans for the state convention to be held here in October and gave an interesting talk on the theme, "The Will of the Soul Determines the Goal of Every Life." "What we will to do, we will do," she stated. "A spirit and a teacher comes in every life, and it is either a righteous or evil teacher. We are master of our own will. We should stop in the rush of the world and think what we are living for." Mrs. Fulton also conducted the closing of the program.

The program hour opened with a hymn, "Love Divine," followed by a devotional service in charge of Miss Anna Dennig. Mrs. J. A. Starner offered the prayer and Mrs. E. G. Holzhauer sang "Sunbeams," Ronald, and "If I Build a World for You," Lisa Lehmann. Her piano accompaniments were played by Mrs. H. K. Mosner.

During the social hour the following hostesses presided: Mrs. J. A. Huber, of the Whatsover Circle; Mrs. George A. Gretser, Silver Cross Circle; Mrs. E. E. Mason, Circle of Service; Miss Audrey Clark, Earnest Helpers; Mrs. Ben Jacoby, Inasmuch Circle; Mrs. Scott Gast, In His Name Circle, and Miss Rosanna Crow, Be Ye Kind Circle. The meeting was well attended and a number of members from the circle at Caledonia were entertained as guests. Announcement was made of the silver tea at which members of the Whatsoever Circle will be hostesses, Feb. 26 at the home of Mrs. D. W. Brickler, Mt. Vernon-av.

WEEKLY PRAISED

Country Paper Last Hope for Independent Journalism in America

Columbus, Feb. 12—The country weekly is the last hope for independent journalism in America, and it is less influenced by propaganda and commercialized motives, Hugh Fullerton, associate editor of Liberty and famous former sports writer, told the Buckeye Press Association members in convention here. New York, Fullerton said, is "a cancer upon these United States. A foreign city with an American quarter."

When Jefferson Outsmarted Washington—Will Rogers

;eorge Took Measure of Britishers

uts His Initials on Natural Bridge; Tom Wrote Name on Deed

BY WILL ROGERS

TODAY you all are going to get a little History. We have just bout been fed up on Spoiled Peaches, uckoo Daddys, Aimees, Nicaragua, exico, China, Prohibition, Smith's hances for the nomination and will alvin go to the post in 28? We hear ll those things all the time.

What me and my little band of read- rs got to do is to get out and learn omething. Now what can be better to arn about than the world's greatest tural wonders? There is supposed be seven great natural wonders of he world, and the Natural Bridge in 'irginia is one of them. Did you ever e it? No! If it had been in Eu- ope you would have traveled across half dozen little B Flat countries and ut up with all kinds of in-conveniences, bum hotels, poor roads, feel ke a bunch of sheep while being erded around looking at it, tipped ev- ybody from the king of the Country 's in down to the fellow that told you here it was. Americans go prowling round over in Europe looking for old hings. Well this Bridge is not just actly what I would refer to as re- ent. It goes back as far as George 'ashington's time, and that is as far any American ought to care to go.

George A Surveyor

George was a Surveyor in his younger ays. That's where the Apple tree or pple Sauce story started. Surveyors lways carry hatchets to drive their takes, and that is how he came to have Tomahawk in his possession when approached by his father. He was a ood Surveyor. He took the exact meas- re of the British, and surveyed him- elf out about the most valuable piece land in America at that time, Mount ernon. George not only could tell the ruth but he could tell land values. ell this Natural Bridge it seems that eorge found it. I don't hardly know w he could miss it, for it's the only ay you can get from one end of Vir- inia to the other, is to pass over it. ill you can pass over it and never ow it. That's what the British had een doing for years. Of course the itish hadn't noticed it. They didn't ink there was any Bridge but Lon- on Bridge. They couldent possibly gure out how we could have one. But e man who was to become the Father his Country, was not only a prolific ather but he was some Bridge dis- verer. He knew a Bridge when he assed over one.

Carved Initials

Well, he went down right away and imbed up the side and put his initials it. That was not as some think st to perpetuate his initials. It was be his brand, and it was to claim nership of the bridge. He was for aiming it and putting a Toll House on top of it, and draw people's attention that there was a bridge there. George was not only a Soldier and a Gentleman, but he was a Business man.


He held the ladder while Washington carved his initials.

Now if George did put his initials where they are on that bridge now I want to be the first one to claim for him in history that he was also an Acrobat. Either that or a second story man. But George dident get the Bridge. King George III of England had foolishly taken in too much territory with some of his barn-storming English settlers. King George tryed to bribe Thomas Jefferson with the Bridge. He figured "Jefferson is a Democrat and this Bridge is south of the Mason and Dixon line, and in order to swing the Democratic vote over to me, King George, I better get to this fellow Jefferson."

Just Like A King!

Shows you how little those kings know. He should have seen that Washington was the fellow he had to lick. If he had given the Bridge to Washington, why Washington might have let him keep the rest of the Country. Cause George was just crazy about Bridges, and when he couldent find one, he would have his picture taken crossing in a boat. This deed that King George give to Jefferson was dated on July 5th, 1774, and called for 157 acres worth of Bridge. July the fifth; that was the next day after the fourth of July. Jefferson was just coming home from the Fourth of July celebration at Roanoke and going back to Lexington when the King sent him the deed. History of no kind ever tells that Jefferson ever paid for it, so it looks like there was a little undercover stuff pulled somewhere. It's funny they wont seat Smith and Vare, and they go ahead and let Jefferson in. This Jefferson seemed to be the only Democrat in History with any kind of business ability. Even Washington, the Republican dident have much on Thomas in grabbing off choice lots and Villa plots. He grabbed him off a knole overlooking Washington that had great Sub-Division possibilities. And when he drew up the Constitution and By Laws of those United States he dident say a word about giving back this 157 acres worth of Bridge. He said America should be FREE, but he put a high fence around the Bridge and charged you to get in it. You could drive over it for nothing, but you couldent see it without you paid, unless you run off of it.

Tom's Name On Deed

George's name is still on the Bridge, BUT Thomas's name is on the deed. That is one case where the Democrat outwitted the Republican. Washington got the advertising with the name. But Jefferson collected the Toll. It was held in the Jefferson Estate up to a few years ago. But like all things you leave to relatives, they get rid of them. You are better off if you leave 'em to outsiders. Its the only one of the wonders of the world that is practical. A big Highway goes right over it. Niagara is not much good to go over, and the Grand Canyon is only good for the novelty of people that have never rode a Mule down hill on a trail before. This Bridge is the only one ever built with no graft connected with the construction.

When you go there be sure and get an old Darky named "Uncle Jackson" to show it to you. The South has produced three great Jacksons, Stonewall, Hickory and "Natural" Bridge" Jackson. He held the ladder while Washington carved his initials. And Character in History or the Bible he will show to you. If you don't see it its your own fault. He says they are all up there in the shapes and colors of the rocks. I had a little trouble seeing "Daniel Entering the Lions' Den," for Daniel and the Lion had not entered yet. But "Lots wife turning around and turning to Salt," that was so plain I could taste the Salt. There was an Eagle that I mistook for a Buzzard, that annoyed Jackson quite a little. But it's all there and if there is no other way of getting Americans to visit it, we will claim Peaches and Daddy there.

(Copyright, 1927, The McNaught Syndicate, Inc.)

A man who is completely wrapped up in himself is a bundle of conceit.

The Little White Hag

By FRANCIS BEEDING

© BY LITTLE, BROWN AND CO. RELEASED BY CENTRAL PRESS ASSN

CHAPTER THIRTY-EIGHT

"But think of the pain and suffering you cause," I cried, compelled against my will to take him seriously and catching at the first and most obvious rejoinder that occurred to me. "Do you pretend that the people in this house are happy? You have poisoned them with your vile drugs and shortened their lives by years and years."

"'Short life and merry one,' as English poet say," he replied quietly. Isn't it better to live few happy hours and not long continue in economically insufficient world. Persons gods love die young, as ancients say. I give short felicity and peace in this world and leave next world to other prophets."

He ceased and looked at me quietly, obviously waiting for some comment. I could at first find no words, however, but sat there without the least idea how to meet him. I feared his mockery if I should take him as a serious philosopher, and I did not feel that he was merely pulling my leg. I suspect, on reflection, that like so many human attitudes, this of the Center was partly honest and partly fictitious. He was possibly half in jest, half in earnest, poking fun at himself in order to justify his poking fun at the world—a practice not uncommon among clever people. Very probably he had already persuaded himself, or almost persuaded himself, that he was genuinely inspired. One thing at least was sincere—his conception of mankind as no more than a vile body for fantastic experiment or the achievement of his own selfish purposes.

"Well, Mr. Quexter," he said at last. "What you thinking with so earnest expression?"

"I think, Mr. Center," I said bluntly, "that you are much too clever really to believe in all that absurd nonsense."

"Yess?" he mused, as though considering the matter. "You think me not only criminal but humbug. That characteristic European view of prophet. You think me very heretic. In old days Western peoples hang up heretic or roast him in marketplace. Modern peoples find better way. They laugh at heretic, buy his books, talk of him at dinner table, call him crank and funny man. You think I speak funny nonsense, but I have many thousand followers all over civilized globe, and they pay tribute in hard coin of realm. Christian churches collect small silver piece on Sunday. My church collect many millions of gold dollars every day."

"In other words, Mr. Center, you and your associates are making a fortune by flooding the world with poison."

The Center shook his head with a wistful patience. "I already explain to you, Mr. Quexter, I not regard it as poison but as great pain healer, white door to forgetfulness, or, if you prefer hackneyed Western metaphor—water of Lethe."

"And what of the police," I asked, "and the customs officials in every country? They are all out to stop you and to destroy this iniquitous traffic. Look at the work which the League of Nations is doing. The countries of the world are banded against you. Even America, which is outside the League, is co-operating with it in this matter. How can you hope to prevail?"

"That all, according to best European tradition," he replied, displaying his teeth in the usual smile. "Officials and government always against unusual prophet. But tht makes no difference at all."

He lifted a paper from the desk in front of him.

"I have here," he said, "names of persons devoted to service of organization in France. I find 91,702 persons taking drugs across frontiers for distribution in most enlightened country. Persons inside far more numerous."

"Do you mean to tell me," I said, "that there are over ninety thousand people smuggling dangerous drugs into France under your direction?"

"Yes. That is so, Mr. Quexter. They bring drugs from Switzerland, Germany, Belgium and many other countries under nose of policemen and governments. Very simple business. Happiness-carrying drug very small. Very easy carry concealed. Hide in all kinds of ways in tires of automobiles, in soap boxes, in parcels of rubber in sponges, nails, textile materials. That, of course, is big scale. For little scale other ways very ingenious. One lady carry much cocaine in hollow bones of exceptionally strong corset bodice, very convenient because she very stout lady. Another, man this time, in set of false teeth. Small quantity, large number of journeys; large quantity, small number. All quite simple. Sometimes one get caught, but others go free."

He paused a moment and looked at me with what I took to be the Japanese equivalent for a twinkle.

"You American, Mr. Quexter," he continued; "very enlightened country. Over two million registered drug addicts in United States, as police say, or, as I say, holders of happiness. For other country like China exact figures not available, owing to disorganization. Here," he said, turning over his papers, "in report from excellent agent Hiang Si Tang from Szechuan. Chinese coolie very devoted man. In old days he smoke opium for consolation. Now he take morphia. Hiang Si say that life of coolie after beginning morphia habit not exceed six months. I save him many long years of miserable toiling through life for few strings of cash cash per diem and give him peace and oblivion in few weeks."

I must have spent over an hour in that secret room listening to the Center as he went calmly over his reports. They were of all kinds and from all places—statistics, schemes for evading the police or for increasing the already appalling number of drug addicts and a hundred other details showing the vast network which this little man had spread over all the world with a secrecy and an ability which compelled my unwilling admiration.

Writing as I now do some time after the event, I cannot remember a tenth of what I saw and of what he explained. Certain insignificant details however—insignificant that is when compared to the vastness of the major operations—have remained in my mind. I remember, for example, an organisation with headquarters at Zurich which dispatched through the post tiny quantities of cocaine concealed beneath the stamps affixed to envelopes containing perfectly innocuous letters. Hundreds of these missives were sent daily to number of addicts resident in all parts of Europe, who thus received each morning a dose of the poison sufficient for their daily needs. All they had to do was remove the stamps, usually four in number, to obtain the drug which they craved. The fact that it was financially a sound and profit-making proposition to set up and maintain at considerable expense an entire organization devoted to the dissemination of cocaine in such small proportions did more than anything else, I think, to make me realize the magnitude of the evil.

Then, among a host of other details, he told me that in Hong-Kong Shanghia and many other Chinese ports, Japanese agents were continuously active, offering one free injection of morphia to any coolie whom they could catch. The next injection would cost him, I gathered, two-thirds of his weekly wages, which the wretched man, once initiated into the pleasures of a drug so many times more powerful than the opium smoke to which he was accustomed, did not hesitate to pay. It took, it appeared, not more than six to eight months to reduce a healthy laborer to a physical wreck incapable of supporting the least fatigue, and since he could no longer pay either for food or for the drug which had been his ruin, he was inevitably doomed to a miserable and squalid death.

The whole tale was unfolded in the same dry, semi-serious, semi-mocking way, and I often wondered what exactly it was that induced him to tell me so much. It seemed at times that he was merely wishing to "show off", to startle me and win admiration for his cleverness or to shock me with unconventional notions. He obviously enjoyed my discomfiture and was clearly delighted whenever I was provoked into protest or censure by some unusually villainous practice.

In the end I listened to him in silence, ceasing to follow his arguments and beginning to think again of my personal situation. His frank confession of faith and the reckless way in which he revealed the details of his operations indicated beyond all disguise that he regarded me as quite definitely harmless anr helpless. Did the Center regard me for all practical purposes as having already ceased to exist. Or was he perhaps hoping to convert me?

Continued Monday

On account of the fire hazard, women have been forbidden to smoke in Philadelphia theater lobbies.

SMART WOOL COAT FOR MILADY'S HUNT

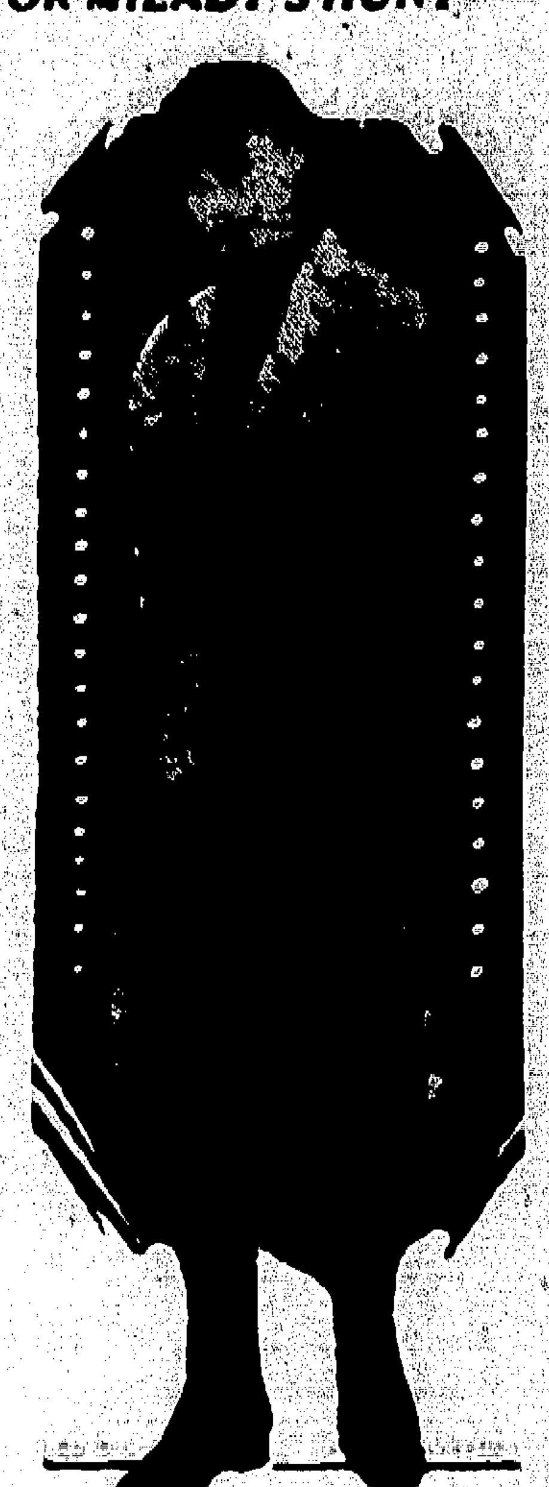

SINCE the time of the goddess Diana hunting has been an occasional sport of women, and they have attired themselves variously therefor.

The latest hunting costume for milady is pictured here. It is made of mixed gray and green wool and consists of a square cut coat with novel pocket treatment, and a skirt that buttons on the side and may be worn either closed or partly open. Knickers and tailored shirt are part of the suit, also high boots.

A narrow leather belt is worn with the jacket.

STYLE WHIMSIES

Petticoats are in demand again. The popular variety is made of heavy quality crepe de chine or radium and is fitted around the waist. Elaborate trimmings of lace are used around the hem.

Bustles made of flowers of blending shades of mauve, pink and purple with black centers are being played on evening dresses by English dressmakers. A "mare's tail" of pleated ninon which is half way between a sash and a train falls from beneath the flowers, and extends just below the bottom of the dress.

While the slender silhouette is emphasized in all the showings of new frocks, it must not be supposed that this means that the dresses lack fullness. Pleats are used extensively and width is also achieved by means of overlapping panel arrangements and tuniclike sections that often drop longer than the skirt.

Embroidered peasant sleeves in a plain dress give it life and a smart air.

Stitched pleats are being used both in separate coats, and those that are part of an ensemble. The stitching and the use of belts preserves the necessary straight line, however.

Quicksands of Love

BY ADELE GARRISON

SETTING THE STAGE

"BUT do you suppose Mrs. Baker will be willing to come down to Katherine's room?" I asked when Lillian was outlining her scheme for staging my denunciatory interview with the queer lodger from the fourth floor.

"Ordinarily, no," my friend answered, "but this time we've got her going and coming. If she's put Mary up to this appeal to you, she'll be Johnny on the spot. On the other hand if the girl's spiel was on the square, we'll get her by the simple expedient of sending Mary after her. She won't want to risk her influence over Mary by refusing her request."

I put my hand upward in a military salute.

"You've thought of every possible angle!" I said admiringly.

She made a curious little grimace familiar to me as her way of warding off a compliment.

"All right, the bouquets are now in the vases," she said brusquely, "and we don't need to worry about this business any more. In fact it would be a great deal better if you didn't rehearse even to yourself the thunder and lightning you're going to unloose upon Mrs. Baker's head. It will be all the better if impromptu, and you sure can trust your memory for the things Mary told you."

I nodded an assent, and she looked at her watch speculatively.

"We have a good two hours—and over—before Mary returns," she said. "Dy'e mind if I haul out the old drawing board?"

"Terribly," I told her with a smile, and with an impudent grin she walked to the closet where she keeps an emergency outfit of her drawing materials, and in another minute she was ensconced in one of the big windows, working so absorbedly that nothing short of a fire alarm would have disturbed her. With the urge of my own unfinished work upon me, I established myself, my portable typewriter and my sheaf of notes at a small table opposite her, and from that moment until Mary with Katherine and Junior came breezily into the room, we did not speak. Indeed we hardly looked up, for we both have drilled ourselves in concentration upon our given task.

"How doth the little busy bee!" Katherine mocked as she came through the door. Mary laughed at the nonsense, but I caught the uneasy speculative glance which she threw at me, and guessed that she was wondering whether or not I yet had seen Mrs. Baker.

Lillian made a final mark upon her work, gave it a critical inspection, and laid down her pencil.

"We're a whole hive of 'em," she said merrily. "But we're going to knock off work now for a spell. Madge, you ought to be photographed in that pose. It's most effective."

I flushed at her raillery, but Junior's arms around my neck prevented me from answering her. He had run into my embrace as he always does when he returns from an outing, and unwittingly he played into our hands.

"Please let me take my nap on your bed," he pleaded, "and you lie down with me till I get to sleep."

"If Auntie Katherine says so, you may," I told him with the invariable deference to my little kinswoman's discipline which I had practiced since she took charge of Junior in order to give me my untrammeled year of work under Philip Veritzen. But at the same time I gave her a little signal which told her that I had an especial reason for wishing to grant my small son's request.—Copyright, 1927, by Newspaper Feature Service, Inc.

RED AND GOLD SMART HOLLYWOOD COMBINE

Hollywood, Cal. Feb. 12—Red and gold is considered one of the smartest combinations of colors in Hollywood.

Aileen Pringle, film star, has opened the mid-winter fashion season by wearing this combination at evening functions as well as on the street.

"These colors are rich and elegant," Miss Pringle says. "One evening gown of mine is of gold cloth trimmed with broad bands of red velvet ribbon."

But the novel combination is not limited to evening gowns. I also have in my wardrobe a dark red velvet street frock heavily trimmed with gold braid.

The hat worn with this is also of gold.

Miss Pringle is considered one of the best dressed women of the screen.

SOUR CREAM FROSTING

Cook one cup brown sugar and one cup sour cream until the soft ball stage, then add one cup of chopped nut meats and stir until it begins to thicken, then quickly spear it between the layers and on top of cake.

Predict Farm Bill Passage by House Early in Week

SENATE GIVES ITS APPROVAL BY 47-39 VOTE

Measure Likely To Be in Hands of Coolidge by Tuesday or Wednesday

Washington, Feb. 12—The $250,000,000 McNary-Haugen farm relief bill progressed steadily toward passage in the house today with indications that it would be delivered into the hands of President Coolidge for signature or veto by the middle of next week.

Passage of the bill in the house late Monday or Tuesday by a majority of 40 votes was predicted. The senate's action, in passing the bill by a 47-to-39 vote late yesterday, was counted on to draw a dozen wavering votes to the affirmative side.

With opponents admitting that unless there is a decided change in the situation they will be defeated, congressional leaders turned vainly to the White House for some sign of what President Coolidge intends to do with the bill. Farm bloc leaders continued to predict that Mr. Coolidge will let the measure become a law, while events of the last few days have caused most administration supporters to assert that a veto is certain.

May Apply Veto

A report was circulated that the president had decided to apply the veto because the bill stipulates he must choose members of the proposed farm board from a list of nominees submitted by farm organizations. This, it is said, Mr. Coolidge will declare unconstitutional as an invasion of executive powers. He would ignore other provisions of the bill, according to the report.

The senate completely reversed its vote of a year ago when it rejected the McNary-Haugen bill in somewhat different form. The house has twice defeated the bill, by approximate majorities of 60 and 40 votes.

House sponsors of the bill were studying the senate's amendments today to determine their course of procedure. To speed up action on the bill, it was indicated that the senate bill would be substituted in the lower body.

Bill Strengthened

Senate amendments, it was said, had strengthened the bill from a vote-getting standpoint. The addition of tobacco to the basic crops which would be subject to the operation of the law is expected to add several votes.

Other changes included a grant to the proposed farm board of power to insure farmers against loss through price fluctuations, a measure designed especially to meet demands of cotton growers. State agriculture departments also would be given power in the designation of nominees for the board. Another amendment would prohibit the board from beginning operations to control any commodity until a majority of the producers requested it.

NON-POISONOUS ALCOHOL IS VIRTUALLY ASSURED

Aldehol Denaturant Approved by Carnegie Technical Institute Expert

Washington, Feb. 12—Non-poisonous denatured alcohol virtually was assured by the treasury today.

Government formulae providing for denaturing by the addition of aldehol and four per cent wood alcohol will go on the market shortly after April 1, but chemists believe that during the year a big per cent or all of the wood alcohol may be eliminated.

"If the new formula is a success, as is anticipated, it may be modified through a reduction of the wood alcohol content," Dr. J. H. Doran, prohibition chemist, said.

"Aldehol, approved as a denaturant by Dr. Joseph James, of Carnegie Technical Institute, is the element in the new formula which prevents industrial alcohol from being used for beverage purposes.

"The wood alcohol is employed exclusively to prevent removal of aldehol, through redistillation, boiling or other processes."

If the present treasury policy is carried out the wood alcohol content will be cut down gradually, to determine whether or not aldehol will stand by itself as a denaturant. Investigations thus far completed indicate that wood alcohol may be removed without reducing the value of the aldehol denaturant.

Marion Youth is Chosen as Guest Soloist for European Tour of Wesleyan Glee Club

Benjamin K. Gilmore, 19, of 101 Walnut-st, Tenor, Selected After Tryout Before Director of Music at University; Eight Weeks Trip Planned

Benjamin K. Gilmore, 19, of 101 W. Walnut-st, has been selected as guest soloist to accompany the Ohio Wesleyan University Glee Club on its European tour of eight weeks which will start on June 15.

This unusual recognition of the Marion boy's talent as a singer came as the result of a try-out last Sunday at Delaware before Guy McLean, director of music at O. W. U., it was announced today. After hearing young Gilmore sing two numbers, "Mother Machree" and "You'll Remember Me," Mr. McLean immediately decided to choose him for guest soloist.

Chosen at Once

This prompt decision on the part of the director is regarded as a special mark of distinction for the Marion boy, as singers for tours as important as the one to be made by the O. W. U. club are usually not chosen until a week or more after try-outs.

The fact that Gilmore will be the only singer aside from O. W. U. students appearing in the European concerts indicates that he is the recipient of an unusual honor. There will be about 30 young men in the touring party, which will be under the direction of Mr. McLean.

To Sail June 15

The club will go from Delaware to Montreal and sail for Europe on June 15. The itinerary will include Paris, London, Berlin and three cities in Belgium.

In the meantime, Gilmore will attend rehearsals at Delaware twice each week during the remainder of the school year.

This young Marion singer has a tenor voice of exceptional volume and quality which has caused local music experts to forecast for him a future of unusual promise. His talent has become known to Marion people during the last three years, in which time he has been singing with the Harding High School Glee Club, the Canto Club and the Epworth Methodist Choir. He is a member of the Senior class at Harding High.

He is the son of Mrs. Blanche Stansell of 101 W. Walnut-st.

SKULLS OF FOUR WOMEN FOUND IN OLD HOUSE

Illinois Authorities Institute Search for War Veteran, Former Occupant

Royal Oak, Mich., Feb. 12—With the discovery of an abandoned trunk in a house in Royal Oak Township, contained the skulls of four women and a braid of blonde hair clotted with blood, Oakland County deputy sheriffs today began a nationwide search for the former occupant of the cottage, believed to be the owner of the trunk.

With the skulls were found several clippings from Pittsburgh newspapers referring to women prominent in society there, all of which had telephone numbers pencilled upon them. A note book also found in the trunk contained the names of several Detroit and Cleveland women and their addresses. The word "white" had been written in pencil after several of them.

The names of these women were given as Mrs. Joseph Scribner, Mrs. A. B. Frampon, Mrs. Arthur Little and Mrs. W. P. Witherow. The date "Mar. 5, 1925" was written on the clipping.

Whereabouts Unknown

Investigators are convinced that the trunk is the property of James H. Coyner, negro World War veteran who gave up the house about two years ago after a residence of four years. An army uniform bearing an engineer's insigni and service stripes was found in the trunk and partially identified as Coyner's. The man was a member of Company D, 510th Engineers of the A. E. F., it was said. Other papers found included several letters addressed to Coyner and an income tax declaration.

Coyner, a mechanic, was employed at the Ford Motor Co. during his occupancy of the house, police were told. Where he went after leaving Royal Oak Township or the cause of his leaving, is not known.

The gruesome find was made by children of George Wilson who recently moved into the house. Finding the trunk, Wilson appealed to his landlord to have it removed. When it was opened and its gruesome contents revealed Ferndale police were requested to take possession of it.

Work on Two Theories

Police are working on two theories. They believe the skulls were removed from graves in the vicinity of Ferndale or that the women were murdered and their skulls secreted in the trunk. Inquiries have been started to learn if ghouls have molested any graves in any neighborhood cemeteries.

Mrs. Sally Smith, owner of the house told police that she believed Coyner was now serving a sentence in an Illinois penitentiary.

The Wilson family has occupied the house which is located in an isolated section of the township for about a year.

WORK ON BRIDGE PLANS

Lorain, Feb. 12—Legal work in connection with plans for the new $2,100,000 memorial viaduct across the bay here, is to be done in the office of County Prosecutor D. A. Baird and this task soon will reach a stage which will permit successful completion of the project, it was learned today. Baird has appointed H. R. Butler of Elyria as his assistant in clearing up the legal details in connection with the great construction project, work on which is to begin this spring.

HART DIVORCED

Wife Gets Decree and May Return To Work in Pictures

Reno, Nevada, Feb. 12—While declining to disclose her plans, it was understood that Winifred Westover Hart, who departed for Los Angeles today after obtaining a divorce from William Surrey Hart, two-gun hero of the movies, plans to return to film work.

Mrs. Hart who won a decree on grounds of desertion was awarded the custody of 5-year-old William Hart, Jr., who was with his mother in court, wearing a wide-brimmed sombrero, resembling the hats worn by his father in his famous western characters.

In view of the fact that Hart at the time of the separation provided trust funds of $100,000 each for his wife and son, no mention was made of property settlement in connection with the divorce.

Mrs. Hart came here more than a year ago and had lived with her mother and son in close seclusion, denying consistently that a divorce was in the offing.

BUILDS LIGHT PLANE

Dayton, Feb. 12—Irvin H. Driggs, light airplane designer and builder, is developing a plane now weighing 650 pounds fully loaded or only 225 pounds empty. It is a two-seater and travels 30 miles to the gallon of gas. Driggs within the last few months delivered to the U. S. Air Service a light plane for experimental purposes. This was the first privately built plane the Air Service has ever bought.

NINE WEEKS OLD AND CALLED MOST PERFECT SPECIMEN

Mildred Marcia Pinkenfield, age nine weeks, of Brooklyn, N. Y., shown in her crib, is claimed by 15 doctors to be the most perfect specimen of babyhood they've ever encountered.

BUY HISTORICAL SITE

Greenville, Feb. 12—The Greenville Historical Society has just acquired by purchase three and a third acres of land in the village of Fort Jefferson adjoining the tract acquired 20 years ago and on which is a monument marking the location of the famous old fort. The new tract contains the old spring from which the soldiers of Mad Anthony Wayne drank. Rifle pits from which they fought still are visible and will be reconstructed and preserved for posterity.

Probably the greatest bore of all is the peevish person who keeps on complaining of being bored.

Lower Floors of Galion Hotel Swept by Flames

T. GILEAD AND CRESTLINE END MATCH EVENLY

Crow County Boys Win Contest · Girls Drop Their Game

Gilead, Feb. 12 — Mt. Gilead played a double basketball bill with Crestline at the High School gym last night, when the local girls lost 15 to 7, while the boys came to life in two overtime periods and won 24 to 22.

Leland, captain of the Purple girls scored five points; Loren, center, caged the winning goal. Nichols and Van Atta were forwards. Guards were D. Miller, Lemley, and Rhodebeck, who was replaced by H. Wagner.

For Crestline, McJunkin scored four points. Sexton seven and Rooks, four, also played forward. Guards were Holtzbough, Lamsdown, Carlysle and Reighard.

Boys' Game

The Crestline boys did not present a strong offense, taking most of their shots from the middle of the floor. Neff, fast forward, was the main fireworks for the losers. The Purple passed the ball down to the floor time after time without being able to miss the shot under the basket. The game ended 20 all. In the first five minute overtime period neither team scored. In the second period, when for Crestline sank a long one Zolman added one point after he had charged into him. L. Thompson took a sucker shot for two points and Makeever added the finishing touch when he made the final point on a free throw.

There is one more game remains on the Crestline schedule before the county tournament, that with Cardington here next week. This will be the third time this year these teams have met, and is the classic of the year. The game will be played at Levering Hall.

CLASSES MEET

Sunday School Organizationh Hold Joint Social Session

Galion, Feb. 12—Tuesday night the Men's class and the Woman's Bible class and teachers, F. V. Lawrence and Mrs. Gale Benedict of the M. E. Sunday School met in a social session at the ladies' work rooms with 40 in attendance.

After a separate business sessions were held, the ladies voted to hold an experience meeting during the next quarter. Mrs. Harry Bender gave a reading, "The Shawl." A program of contests followed. The entertainment committee consisted of Mrs. John Tron, Mrs. Weiser, Mrs. Harry Thompson and Mrs. P. J. Ward. Rev. and Mrs. Dougherty were guests.

YSVILLE LEGION PARTY PLANS NEAR COMPLETION

Marysville, Feb. 12—Plans are nearing completion for a legion party by members of Union Post, No. 79, of this city. The date set is Feb. 14 and the party will be held in the local armory. Commander Harry Mooney and other state officers will be present. Members of the Marysville auxiliary, Richwood Legion and Auxiliary have been invited to take part in the party. A pot-luck supper will be served by the local auxiliary. Following the supper will be an address by Commander Mooney following which a social dance will be given.

COURSE SUCCESS

Kenton Hi-Y Group Considering Selection of 1927-28 Talent

Kenton, Feb. 12—With the lyceum course this year a big success, members of the Hi-Y Club of the Kenton High School, sponsors, are considering the selection of numbers for next year's entertainment program. Representatives from a number of lyceum bureaus have been in conference with Hi-Y leaders relative to the 1927-28 program.

The course this season is the first in the history of the local school to be a success financially. The Kiwanis Club assisted the school in sponsoring the program.

The final number on the course will be given Feb. 24, when Redpath's great humorist, Jesse Pugh, appears.

FARM BUREAU RALLY IS HELD AT JUGS CORNERS

Addresses Are Presented by Richland County Representatives; Workers To Meet

Mt. Gilead, Feb. 12.—Jugs Corners of Troy Township held a Farm Bureau township rally Thursday night. Chairman T. J. Stone presided and also gave an address on "Necessity of Co-Operation." W. E. Stowe, vice president of the Richland County farm bureau told of the Ohio wool pool, how Ohio wool prices had been raised above the rest of United States wool. R. J. Elliot of Mansfield told of the organization of the Farm Bureau. Refreshments were served.

The team captains of the various township organizatons for the membership campaign will meet at the Globe Hotel Monday. The meeting will start at 9:30 o'clock and will last until 3:00. Several of the county's workers will give talks at this meeting. The speakers and their subjects are: I. M. Brown, "Our County Farm Bureau;" Depew Head, "The Farmer's Attitude;" R. J. Elliot, "Why the Farm Bureau; J. P. Markley, 'Farm Bureau Benefits;" U. F. Bruning, "Extension Work and the Farm Bureau;" Depew Head, "The Farmer as a Salesman." These speakers will all give their addresses before lunch. The afternoon speakers are: Dewey Rogers, "Organizing Farmers for the Sign Up;" Depew Head, "Meeting Sales Resistance;" and R. J. Elliot, "The Membership Agreement.

RICHWOOD W. C. T. U. HOLDS REGULAR MEET FRIDAY

Richwood, Feb. 12—The W. C. T. U. held a regular meeting Friday afternoon at the home of Mrs. E. I. Fissel, the president, Mrs. B. F. Davis had charge of business sessions and Mrs. W. C. Woolard had the devotionals, and a Frances Willard program was given and papers were read by Mrs. Dave Neal, Mrs. J. E. Wood, Mrs. E. L. Jenkins, Mrs. Arthur Flesher, Mrs. George Hancock. Two new members were received at this meeting. Lunch was served by Mrs. Fissel and Mrs. C. E. Lindsey during the social hour.

MT. GILEAD MAN TAKEN TO STATE PENITENTIARY

Mt. Gilead, Feb. 12—Following a mandate from the Supreme Court which was received Thursday, P. F. Carr, convicted of forging deeds for land belonging to Vinton Walker, was taken yesterday to the Ohio State Penitentiary to begin his seven year sentence. The Common Pleas Court first convicted Carr, and the Court of Appeals affirmed the decision of the lower court. Carr's attorneys, Barry & Wieland, filed a motion for a new trial.

MRS. ANNA P. GIPSON, 62, IS CLAIMED BY DEATH

Esteemed Upper Sandusky Resident Victim of Uremic Poisoning

Upper Sandusky, Feb. 12—Mrs. Anna J. Gipson, 62, one of this city's most highly esteemed residents, died at her home on E. Wyandot-av. Friday after a several year's illness. She had been in a critical condition for the past three days, death resulting from uremic poisoning.

Mrs. Gipson was born in Bucyrus, the daughter of the late Judge and Mrs. J. S. Plants. On February 13, 1883, she was united in matriage to Arlon F. Gipson, who preceded her in death about thirty years ago. She leaves one daughter, Miss Claire, at home, and one brother, Galen Plants, president of the Seymore National Bank, at Seymore, Texas.

In 1916 Mrs. Gipson received the signal honor of being appointed by Frank B. Willis, then governor of Ohio, as the Ohio delegate to a meeting of the American Civic Association in Washington, D. C. She was a member of the Presbyterian church of this city and was one of the organizers of the English club and for thirty-two years has served as the secretary of the First Building and Loan Association.

Funeral services will be held at the Presbyterian church Monday afternoon at 2 o'clock in charge of Rev. Frederick Cromer. Burial will be made in the Plants family plot in Oakwood cemetery at Bucyrus.

MARYSVILLE WINS

West Jefferson Team Prey in Eleventh Straight Victory

Marysville, Feb. 12—Marysville High School basketball cagers chalked up their 11th victory in 12 starts last night by defeating the West Jefferson squad to the tune of 52 to 27. The visitors put up a game fight in the first quarter but were trailing 25 to 9 by the end of the half. Marysville guard, was high scorer for his team taking 13 points to his credit. Merick played best for West Jefferson.

The Marysville girls team also turned another victory defeating the West Jefferson girls 41 to 26. Southard performed best for Marysville.

MRS. W. L. LINDSAY HOME IS SCENE OF LUNCHEON

Carey, Feb. 12—Mrs. W. L. Lindsay delightfully entertained a group of friends at a three-course luncheon at 1 o'clock Friday afternoon at her home on W. Findlay-st. The small tables were centered with crystal baskets with red sweet peas. The favors were small satin heart-shaped boxes filled with red candy hearts. Place cards marked places for Mrs. Byron Ogg, Mrs. Fordyce Ogg, Mrs. W. N. Johnson, Mrs. Gail Kurtz, Mrs. Ross Patterson, Mrs. R. G. Spencer, Mrs. F. D. Hurd, Mrs. Edward Reister, Mrs. W. H. Houk, Miss Emma Stief, Mrs. J. D. Ewing, Mrs. A. H. Kemmerley, Mrs. Flossa Washburn, Mrs. W. D. Woolley, Mrs. Oscar Bente, Mrs. H. B. Keller, Mrs. Loren Stahl, Mrs. I. L. Culler, Mrs. K. L. Leonard, Mrs. George Newhard, Mrs. T. Wetherford, Mrs. R. C. Van Buren, Mrs. J. G. Loy and Mrs. C. B. Dabney. After luncheon, bridge was played. Favors were given Mrs. Gail Kurtz and Mrs. R. G. Spencer for high scores.

SERVICES HELD TODAY FOR WHOOPING COUGH VICTIM

Upper Sandusky, Feb. 12—Funeral services for Charles Clinton Cupp, 11 months old son of Mr. and Mrs. Burlen Cupp, who died at their home east of Tymochtee, Friday were held this afternoon at 2:30 o'clock at the home in charge of Rev. George Good. Death was caused by bronchial pneumonia following whooping cough. Besides his parents he leaves two brothers, Burlen, Jr., and Carl and two sisters, Virginia and Thelma.

Burial was made in Old Mission cemetery.

LINCOLN PROGRAMS HELD IN KENTON SCHOOLS FRIDAY

Kenton, Feb. 12—Kenton's public schools Friday carried out elaborate programs commemorating the life of Abraham Lincoln. More than 1,000 young boys and girls anticipated.

The programs, for the most part, consisted of patriotic songs, addresses by the students, and pageants. The high school service was addressed by Lucille Morgenroth and Avonelle Pfeiffer, who spoke on the life and work of the great emancipator.

WORD RECEIVED FROM DAUGHTER IN CHINA

Prospect, Feb. 12—Mr. and Mrs. B. W. Herbster have received word from their daughter, Mrs. Annetta Winters, missionary in China, that she will sail for the United States from Shanghai, China, Feb. 17, in company with Dr. and Mrs. J. Albert Beam, parents of Miss Elizabeth Beam, teacher in the local high school. The party is due at Seattle, Wash., March 7.

Much concern has been held here for the safety of Mrs. Winters and Dr. and Mrs. Beam.

BUS SCHEDULE

Leave Marion for Galion with a direct connection for Mansfield every two hours from 8:30 a. m. to 6:30 p. m.

Leave Galion for Marion with a direct connection for Mansfield every two hours from 9:00 a. m. to 7:00 p. m.

Leave Galion for Mansfield [illegible]

Leave Mansfield for Galion [illegible]

Leave Mansfield for Marion [illegible]

BECOMES COOLIDGE RESIDENCE

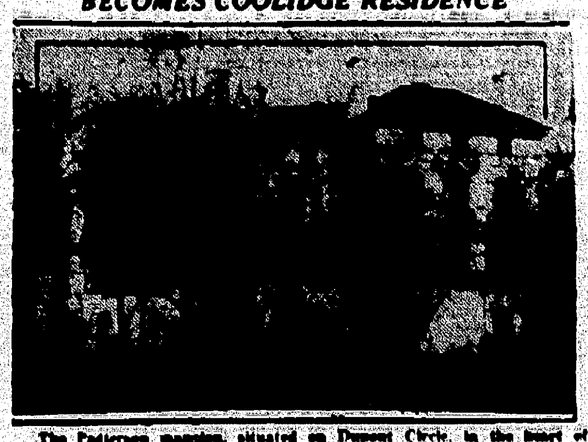

The Patterson mansion, situated on Dupont Circle, in the heart of Washington's fashionable district, is the choice of President Coolidge as the temporary residence of the Coolidge family while the White House is undergoing repairs. The house is one of the show places of the national capital and was built for the late Robert W. Patterson, long the editor of the Chicago Tribune. The repairs to the White House will begin March 1, taking about four months.

INSTITUTE FRIDAY IS OPENED WITH SINGING

F. E. Moyer Elected President of Prospect Farm Meeting Organization

Prospect, Feb. 12—Friday sessions of the Community Institute opened at 10:30 o'clock with community singing led by Ed T. Jones. Invocation by Rev. O. E. Smith. Vocal duet by Lucia Northrup and Lucille Thomas. The speakers were Miss Winona Hughes, of Marion, and Mr. Edgar Packard, of the Kent State Normal College, Kent, Ohio, both speaking on "Pictures in the Home and School." A fine dinner was served by a committee at the noon hour.

At 1:30 o'clock the Griffith Orchestra played several fine selections.

Ed T. Jones read the resolutions which were adopted. The secretary read the report of the nominating committee, which was accepted, and the following officers elected: president, F. E. Moyer; secretary, Helen Emery; treasurer, Floyd Emery; corresponding secretary, Mrs. Rudolph Hecker; executive committee, Mrs. M. S. Isler, Mrs. O. E. Thomas, Mrs. Christ Laucher, C. D. Emery, Sam Lauer.

Miss Winona Hughes then gave a talk on "The Forgotten City, Ravenna, Italy." Evelyn and Florence Pace then favored the audience with a piano duet. Evelyn Filliatrault gave a reading, "Too Late for the Train"; violin trio by Betty Griffith, Dorothy Lauer and Florence Davids, under the direction of Miss Pauline Wyatt, with Ruth Lauer at the piano; Miss Elizabeth Wottring played two piano solos, after which Mr. Edgar Packard gave an interesting talk on "Our Community." After announcements the institute was adjourned.

SERVICES FOR MRS. M'VEY AT GLENDALE CEMETERY

Cardington, Feb. 12—Funeral services for Mrs. Kate McVey were held at Galion and the Glendale Cemetery chapel Thursday afternoon.

Mrs. McVey died at her home in Galion Tuesday morning at 7 o'clock, but was formerly of Cardington. She is survived by one daughter, Clessie, a stepson, Harry McVey, and a stepdaughter, Mrs. Myrtle Church of Los Angeles, Cal., who had been been at Galion, assisting in her care until a few weeks ago. Mrs. William Reed many years a resident of Cardington but now of Marion is a sister.

CARRIED FROM SICK BED AS FIRE SWEEPS HOME

Kenton, Feb. 12—Ill in bed, C. O. McVey, salesman, was carried from his sick room by rescuers when fire, caused by a spark from the chimney, partially destroyed his home here. Passersby who first discovered the blaze notified members of the family and aided in carrying the sick man from the house.

MEDLEY GIRLS PRESENT ENTERTAINING PROGRAM

Iberia, Feb. 12—The Medley Girls—Classical Entertainers, delighted a full house and an appreciative audience at the Community Hall, Thursday night. The girls are Alta Pittman, concert pianist and accompanist, Mabel Ruth Stephens, contralto, and Catherine E. Foltz, soprano.

SOCIETY MEETS

Mt. Gilead, Feb. 12—The Women's Home Missionary Society held a group meeting in the Methodist Church yesterday. Several speakers were present and gave address on the work. The local members gave a basket picnic. The chairman of the local society is Mrs. Florence Campbell.

TAKEN TO FREMONT

Bucyrus, Feb. 12—Carl Troan, employee of the Pete Smith's Junk business, was arrested by police Friday for the Sheriff of Sandusky County. Troan was taken to Fremont on a charge of non-support.

CARD COLLEGE

Bucyrus, Feb. 12—L. H. Gladstone and R. G. Tuttle escaped injury when their auto driven by them collided with a freight at the corner of Lincoln and Walnut-sts.

ON COMMITTEES

Bucyrus, Feb. 12—[illegible] committees of the city council. Councilman [illegible] was appointed on the street committee. Councilman [illegible] on the finance committee. Councilman [illegible] on the [illegible] committee.

LYCEUM NUMBER

Clarence L. Burgunderfer Appears on Mt. Gilead Course

Mt. Gilead, Feb. 12—Clarence L. Burgunderfer, entertainer, appeared at Levering Hall last night as the final number of the winter lyceum course, sponsored by the Mt. Gilead American Legion.

Mr. Burgunderfer delighted the audience and was the best number of the course. He gave readings, and is a humorist of unusual diversness. His impersonations made a decided hit.

WAITE HIGH VICTORIOUS OVER KENTON CAGERS

Defeat Marks Second for Hardin County School from Toledo Teams

Kenton, Feb. 12—For the second time this year the Kenton High School basketball team has lost to a Toledo High School quintet when they were decated last night by Waite 28 to 21. The game was rated as one of the fastest of the court season.

Last week the Kenton cagers were defeated by Woodard Tech of Toledo by a score of 16 to 15. Tonight the local cagers will play at Delaware. This will leave but two more games on the local schedule. Next Friday the locals will play Ada on the armory floor.

In the first half of last night's game the Kenton cagers lacked fight and pep and as a result they were played off their feet by the visitors. At the quarter, Waite led 8 to 3 and at the end of the first half the score stood 16 to 8.

However the last half round found the Red and Whites fighting back in their customary pep and vigor and as a result the game was made far more interesting. It was in this period that Kenton and the visitors staged a real exhibition of ball with Kenton getting the better end of it as far as scoring was concerned cutting Toledo's eight point lead down to four points when the game closed.

WESLEYAN GUILD CLASS AT CAREY HOLDS PARTY

Carey, Feb. 12—The Wesleyan Guild Class of the M. E. Sunday School entertained with a valentine party at the home of Mrs. George Snyder Thursday night. Mrs. Jack Seaman, Mrs. Ross Patterson and Mrs. Dale Capell were assisting hostesses. Mrs. Clarence Thome conducted the devotionals. Mrs. E. C. Walker offered prayer. After a short business session the time was spent socially and with valentine stunts. Refreshments were served in keeping with the valentine season.

CHARLES LAWRENCE HOST TO S. S. CLASS MEMBERS

Waldo, Feb. 12—Charles Lawrence Thursday night was host to the members of his Sunday School class and teacher, L. B. Fidler of the M. E. church. A season of stunts and games featured the evening, followed by a luncheon served by the young man's mother, Mrs. F. V. Lawrence.

During the business session plans were made to organize a basketball team.

WIT AND WISDOM CLUB HONORS MRS. W. A. RHOTON

Waldo, Feb. 12—Friday, honoring the birthday anniversary of Mrs. W. A. Rhoton, the Wit and Wisdom Club planned a pleasant surprise dinner party for her a large lighted cake centered the dining table. A series of strings and hearts led from the cake to a closet where Mrs. Rhoton found a beautiful set of cups and saucers. Mrs. W. C. Mickelo gave a toast to the honored one. The afternoon was spent with old time games and singing. Mrs. G. A. Kenner was a guest.

GREEN CAMP COUPLE HONORED BY S. S. CLASS

Green Camp, Feb. 12—On Wednesday night, class No. 1 of the Methodist Sunday School gave Mr. and Mrs. Harry Long who were married recently, a miscellaneous shower. Games were the pastime; [illegible] served with cake and [illegible]. The bride was [illegible] many useful gifts. A social time followed.

CLASS MEETS

Marion, Feb. 12—[illegible]

CLARENCE SHEARER HEAD OF UNION COUNTY HOME

Named Superintendent of Children's Institution by Trustees at Special Meeting

Marysville, Feb. 12—Mr. and Mrs. Clarence Shearer, residents of Taylor township, near Broadway, were appointed superintendent and matron of the Union County Childrens Home yesterday at a special meeting of trustees at the home. Eleven couples took the examination held some time ago in Marysville. Three were placed on the eligibility list by the State Civil Service Commission.

Mr. and Mrs. Shearer will take up their duties at the home in a short time, filling the vacancy caused by the resignation of Mrs. Ruth Patrick some time ago. Mrs. Patrick will take up her residence in Richwood.

According to a December report to the trustees there were 15 boys and 22 girls in the home. The averaged number of children cared for during the entire year was 12 boys and 24 girls. The home was established April 20, 1884 and the present farm of 90 acres was purchased in 1886 at a cost of $6,310. Total expense of operation and maintenance during the past year was $8,628.08 and receipts from farm products and individuals for the care of children were $1,414.00.

KENTON DAMAGE SUIT IS SETTLED AMICABLY

Railroad To Pay $9,500 Damages to Estate of Mrs. Alvia Temple

Kenton, Feb. 12—The case of W. W. Durbin, manufacturer, as administrator of the estate of Alvia Temple, deceased, against the C., C., C. & St. L. Railway Company for $50,000 damages was amicably settled with the approval of the Hardin County probate court here.

Under the terms of the compromise settlement effected, the railroad company paid Mr. Durbin, the administrator, $9,500 which is to be used for the support of the seven small children of Mrs. Temple, who was instantly killed in a grade crossing crash here. The children's ages range from 12 to 2 years. It was for their benefit that the action was brought.

The tragic death of the mother occured at the West North-st crossing of the Big Four railroad here March 23, 1926, when a freight train crashed into the machine in which she and relatives were returning to their homes after having attended a funeral. John Sherman, her father, Ervin Sherman, a brother-in-law, and Regina Sherman, a niece, were also killed.

The suit settled in the courts here was brought by Mrs. Temple's administrator after her death and had been set for trial Feb. 14, before Judge Hamilton E. Hoge and a jury in the court of common pleas.

CAREY W. C. T. U. HOLDS REGULAR BUSINESS MEET

Carey, Feb. 12—The W. C. T. U. met Friday afternoon at the home of Miss Della Gilliland. Mrs. L. M. Cook, president of the union, had charge of the meeting. Mrs. Lloyd Yohe conducted the devotionals. A Frances Willard program was given. Leaflets were read by Mrs. Margaret Dow, Mrs. Ed. Campbell, Sr., Mrs. C. D. Smith and Miss Gertrude Yohe. The next meeting will be held with Mrs. Lloyd Yohe.

HANDS, FACE BURNED

Explosion of Gas Stove Painfully Injures Kenton Girl

Kenton, Feb. 12—Miss Virginia Conner, daughter of Mr. and Mrs. Grover Conner, south of here, is recovering from burns received about the hands and face when a gas stove exploded.

The mother, standing nearby, prevented further injuries from the flames by wrapping the girl in rugs.

Miss Conner had gone to the store, which burned natural gas, and attempted to light it, when the accident occurred. She turned the burner too far, permitting more gas to escape than the burner could consume. As it exploded she jumped back from the stove, escaping the greater force of the burning gas. The mother was just entering the room when the blast occurred.

JOHN HOWARD GONGWER ADDRESSES TWO CLUBS

Speaker at Joint Meeting of Lincoln and Harmony Township Organizations

Mt. Gilead, Feb. 12—John Howard Gongwer, principal of Mt. Gilead Senior High School delivered the address at the Joint meeting of the Lincoln and Harmony Township community clubs, held at the K. of P. Hall, at Fulton yesterday afternoon.

A plentiful basket dinner was served at 12 o'clock. The meeting that followed was presided over by Dan Cotner, president of the club. The meeting was opened by singing "America" after which Mr. Gongwer spoke.

He discussed the advantages derived from farm organizations and the necessity for concerted and co-operative effort if agricultural conditions are to be improved.

The annual election of officers was held, after which R. J. Elliott, of the Ohio Farm Bureau Federation, told the members of the accomplishments of the farm bureau in the past six years.

President Cotner, in relinquishing his office to his successor, made a short talk which concluded the program.

SERVICES TODAY

Pearl F. Neer, World War Veteran, Buried at Marysville

Marysville, Feb. 12—Funeral services were held today for Pearl F. Neer, world war veteran and former resident of Marysville. The services were held in the E. S. Faulkner chapel and were conducted by Rev. C. H. Couch, pastor of the Congregational Church. Interment was made in Oakdale cemetery.

The body was brought here from Prescott, Arizona, where Mr. Neer had gone for benefit of his declining health. While in service overseas he contracted lung trouble from a gas attack which developed into tuberculosis.

MT. GILEAD MEN'S CLASS HOLDS OYSTER SUPPER

Mt. Gilead, Feb. 12—The Men's class of the M. E. Sunday School entertained the M. E. Sunday School orchestra at an oyster supper held in the church last night. They presented a floor lamp to H. H. Allen, leader of the orchestra from the Ladies' Aid.

W. S. Sanders, dean of men at the Ohio Wesleyan University, spoke on the Chinese question, discussing the state of the Chinese people and their attitude toward foreigners. He declared that a renaissance is to sweep over China soon. He has been in China and told many interesting facts about that country and his experiences there.

BARBER SHOP, SHEETS' STORE SUFFER LOSSES

Fainting Women and Children Carried from Smoke-Filled Rooms

Galion, Feb. 12—Fire which broke out shortly before midnight gutted the lower floors of the Central Hotel here, doing considerable damage to the hotel proper and the several stores which occupy rooms in the building.

Starting from an oil furnace, the fire had gained considerable headway before the city fire department arrived. Although the flames did not spread to the upper floors the building was filled with smoke making entrance or escape through the halls and lobby impossible.

The Central is a 53 room hotel. The building is old and has been remodeled many times. Forty guests were registered at the hotel last night and all escaped uninjured although many suffered from the effects of the smoke. Occupants of rooms on the top floor of the building were in a frenzy until finally rescued with extension ladders. Children and women fainting from the suffocating fumes were carried by firemen into nearby stores where they were revived and cared for until other arrangements could be made to accommodate them for the night.

Flames in Basement

The flames were confined to the basement and the Pohlman and Lisle barber shop. The shop was just recently opened with complete equipment much of which was ruined by smoke and water.

Several times flames broke out in the hotel lobby and adjoining shop but were soon under control of the fire fighters who worked far into the morning.

Another shop in the building, the W. H. Sheets Ready-To-Wear store, reported heavy losses, merchandise being ruined by smoke.

Traffic was at a standstill for many hours, in the down town district and Cleveland Southwestern cars were delayed until early morning. Although the hour was late people thronged the public square and surrounding streets, many acting as volunteer firemen and effectively assisting.

The Hotel Central occupies the southwest corner of the square and is a three-story structure one of the largest of city blocks. It is the property of the heirs of the late Grim estate and is under the same management as the Southern hotel at Mansfield. The exact amount of damage done cannot as yet be estimated.

CARDINGTON REVIVALS TO OPEN SUNDAY NIGHT

Cardington, Feb. 12—Local churches are to open a series of union revival meetings Sunday night at the Methodist Protestant church. A series of home prayer meetings have been held during the week. The local ministers, Rev. O. L. Williams, pastor of the Methodist Episcopal church and Rev. J. W. Rice, pastor of the Methodist Protestant church, will have charge of the services.

GAME TONIGHT

Bucyrus, Feb. 12—The Bucyrus N. Y. C. basketball team will meet the fast Columbus N. Y. C. team at the high school auditorium tonight. The association band will give a band concert before the game.

ON THE AIR — RADIO — EVERYWHERE

Musical Valentine to

WJZ PLANS NOVEL BROADCAST

Be Sent to Radio Fans

A musical valentine will be sent to the radio audience in the light opera hour to be broadcast from WJZ, New York, at 9:30, Monday night. Love songs from many of the musical comedies now playing on Broadway are billed for the occasion with Gladys Jilce, soprano, and Frank Munn, tenor, singing the selections.

Donizetti's opera, "L'Elisir D'Amore", will be the presentation of the grand opera company from WEAF, New York, at 10 o'clock, Monday night. Eleven other stations will broadcast the program.

Baker University radio day will be celebrated through WDAF, Kansas City, at 11 o'clock, Monday night.

Band Concert

At 9:30, Monday night, WPG, Atlantic City, will offer one of the finest band concerts booked for the radio stations of this country next week. The Tall Cedars Band will take part in the concert.

Scotch and Irish ballads will be heard from KTHS, Hot Springs, at 9:45, Monday night.

The bi-weekly program by the Grapevine fiddle band will be heard through WBAP, Ft. Worth, Tex., at 11:30 Monday night.

The Kansas City Nighthawks are continuing their "hawking" and the Nutty Club of WBBM, Chicago, still is "Nutty" according to reports of the night owl radio fiends. The Nighthawks come on the air at 12:45 every night and the Nutty Club may be heard at 1 o'clock.

SILENT STATIONS MONDAY NIGHT

CENTRAL — KLDS, KYW, WBCN, WGES, WJIT, WLS, WJJD, WOC, WOK, WMAQ, WGN, WLIB, WENR, WHAS, WQJ, WCFL, WSM.

EASTERN — WEBJ, WREO, WGBS, WFI, WIP, WBBR, WEAO, CFCA.

FAR WEST — KHJ, KPSN, KGO.

MONDAY

6:00 p. m., WAIU, Dinner Music. KDKA, Dinner Concert. WBZ, Organ. WCX Organ. Ensemble; Shoppers Time. WCAE, Dinner Music. WEEI Events; Orchestra. WEAF, Dinner Music. WGHP, Dinner Program. WGN, "English" Music. WGBS, Uncle Geebee; Trio. WHK, Orchestra. WMAQ, Topsy Turvy Time. WTAM, Orchestra. WWJ, Concert.

6:10 p. m. WIP, Dinner Music.

6:15 p. m. WCCO, Children's Hour. WCAU, Orchestra. WHAS, Dinner Music. WOR Ensemble.

6:30 p. m. KFAB, Concert. WMA, Talks; Songs. KPRC, Kiddies' Hour. WFAA, Story Hour. WBZ, "Real Estate Law." WGR, Pianos. WQJ, Dinner Music.

6:45 p. m. WEEI, Big Brother. WJR, Business Men's Digest. WOC, Chimes; Sports.

6:50 p. m. WLW, Weather; Markets.

7:00 p. m. WBAP, Orchestra. WBZ, Orchestra. WDAF, School of the Air. WEAF, Piano; Drama Revue. WJR, Orchestra; Solos. WJZ, Concert. WLW, Orchestra; Theatre Revue; Talk. WOR, Ensemble. WOW, Studio. WPG, News; Dinner Music. WRC, Orchestra. WRNY, Varied Program. WTAM, Allen Theatre.

7:15 p. m. WCCO, Orchestra; Vocal. WCAU, Recital. WHAD, Dance Music; Trio. WTIC, Soprano; Merrimakers.

7:30 p. m. KDKA, Stockman-Farmer News. KSO, Orchestra. WAHG, Boy Scouts, Ensemble. WEAF, "House of Myths". WEEI, Vocal; News. WGN Concert. WHN, Entertainment. WLIT, Dream Daddy. WMCA, Orchestra. WOO, Dinner Program. WOR, Orchestra. WRC Music Hour. WRNY, Orchestra. WTAG, Scouts.

7:45 p. m. KDKA, U. of Pitts. Address.

7:55 p. m. WPG, Talk; Saxophone. WJZ, John B. Kennedy.

8:00 p. m., KFNF, Concert. KDKA, Concert. KMOX, Musicale. WADC, Dealer Program. WBAL, Vocal; Piano. WCAE, Recital. WCAU, Horung Hour. WCX, Songs; Familiar Hymns. WEAF, Minstrels to WLIT, WSAI. WEEI, Baritone; "Books". WGBF, Cartoonist. WGHP, Symphony. WHAR, Trio. WHAZ, Operatic Concert. WHB, Popular Songs. WJZ, Record Boys to WBZ, WJAR, Music. WLAC, Community Program. WLW, Ford & Glenn. WMAK, Band. WMBF, Popular. WMCA, Lecture. WOR, News Digest. WOO, Address; Dinner Music. WOS, Farm School. WRVA, Farm Service; Orchestra. WRNY, Love Song Girl; Reader. WTAG, Theatre. WTIC, Teutonia Maennerchor. WAM, Studio. WWJ, Musical Program.

8:15 p. m., Farm Talk. WOI, Basketball, Kansas vs. Ames.

8:30 p. m. CNRO, Address "Canada's Air Doings." KPRC, Dance Music. KOA, Concert. WAMD, Popular Program. WBAP, Minstrels. WBZ, Vesper Quartet. WEAF, Hires Harvesters to WEEI, WGR, WLIT, WRC, WCAE, WTAM, WWJ, KSD, WCCO, WSAI. WGHB, Golf Revue Story Lady. WGHP, Famous Composers. WHO, Piano; Health Talk. WJZ, Willys Program. WNYC Educational Series. WOR, Radio Chef; U. Course. WOS, Music Contest. WPG, Concert. WSUI, Correspondence Course. WTIC, State Theater. WTAG, Musical Program.

9:00 p. m. CNRO, French Concert; Dance Music. KFUO, Address; Music. WADC, Studio. WAAM, Music. WBZ, Band. WBAL, Ensemble; Talk. WCAU, P. R. T. Hour. WCCO, University Program. WEAF, Gypsies to WJAR, WLIT, WRC, WCSH, WTAM, WDAF, WEEI, WCAE, WWJ, WSAI. WGHB, Music. WGR, Calumet Program. WHO, Conservatory Concert. WHK, Quartet. WLW, Concert. WMAK, Orchestra. WNYC, Varied Music. WOR, Music. WOO, Musical Program. WOS, Address; Organ. WRNY, Science Talk. WRVA, "Virginia Lore." WSB, Agricultural Foundation Program. WTIC, Orchestra.

9:30 p. m. KFAB, Orchestra; Solos. KOA, Children's Hour. KPRC, Studio. KSO, Hay Mow Five. WFAA, R. F. D. Program. WGBF, Old Fiddlers. WGHP, Instrumental. WHAD, Quartet. WJZ, Rudd Program to WBZ. KDKA. WMC, Musicale. WOI, Dairy Course. WTAG, Orchestra.

10:00 p. m. KTHS, Orchestra. WCCO, Orchestra; Tenor. WEEI, Orchestra. WEAF, Opera to WCAE, WJAR, WDAF, WSAI, KSD, WLIT, WRC, WCSH, WTAG. WGR, Quartet. WHN, Music. WHK, Dance Music. WMBF, Frolic. WOR, Mark's Sisters. WOW, Orchestra. WMCA, Songs; News; Piano. WRVA, Corn Cob Pipe Club.

10:15 p. m. KOA, Auto Show. WHAD Art Gallery Tour; Music. WRNY, Orchestra. WOS, Talk; Studio Program.

10:30 p. m. WBAP, Entertainers. WBZ, Happy Trio. WEEI, Radio Review; Orchestra. WGR, Hy an' Dry. WJZ, Orchestra. WPG, Night School Chorus. WOR, Songsters.

11:00 p. m. KFI, Soprano. KPO, Talk; Bridge Lesson. KMOX, Etherlogue; "Whozit." KTHS, "Whozit;" Studio. WCAE, Dance Music. WCCO, Orchestra; Solos. WDAF, Baker University Radio Day. WEAF, Orchestra. WGR, Dance Music; Organ. WOR, Orchestra. WPG, Dance Music. WRC, Swanee Syncopators. WRVA, Orchestra. WSAI, Orchestra.

11:45 p. m. WSB, Trout's Melody Artists.

12:00 p. m. WHO, Dance Music. WMCA, Entertainers; 7-11 Club. WPG, Dance Music.

12:15 m WSUI, Organ. KTHS, Music.

12:30 m WCCO, Organ.

12:45 p. m. WDAF, Nighthawk Frolic.

1:00 a. m. KFI, Meiklejohn Bros. KGW, Orchestra.

2:00 a. m. KNX, Orchestra. KPO, Variety Hour.

(Copyright, 1927.)

CHEOP'S TOMB TO BE RADIO STATION

Central Press Photo

Into the storied valley of the Nile, where stand the pyramids, burial places of Egypt's kings, radio, product of modern civilization, is to be introduced. A company in Cairo is planning to establish a transmitting station on the peak of the pyramid of Cheops, which has an altitude of over 450 feet above the surrounding plain. Part of the equipment will be installed in the tomb.

STATIONS

Call	Location	Meters
CNRV	Vancouver, B. C.	291
CNRM	Montreal, Que.	411
CNRT	Toronto, Ont.	305.9
KDKA	Pittsburgh	309
FKAB	Lincoln, Nebr.	340.8
KLDS	Independence, Mo.	441
KMA	Shenandoah, Ia.	461
FPRC	Houston, Tex.	333.9
KFI	Los Angeles	467
KFNF	Shenandoah, Ia.	461
KFH	Wichita, Kans.	285
KGO	Oakland, Calif.	361.2
KGW	Portland, Ore.	491.5
KLX	Oakland, Calif.	309.2
KMOX	St. Louis, Mo.	299.8
KNX	Hollywood, Calif.	337
KOA	Denver, Colo.	322.4
KPO	San Francisco	423.1
KSD	St. Louis	545.1
KTHS	Hot Springs, Ark.	374.8
KYW	Chicago	536
WAIU	Columbus, O.	293.9
WAHG	Richmond Hill, L. I.	316.8
WBAP	Fort Worth	475.9
WBBM	Chicago	226
WBZ	Springfield, Mass.	333
WCAE	Pittsburgh, Pa.	461.3
WCCO	Minneapolis-St. Paul	416.4
WCX	Detroit	517
WEAF	New York	492
WEBH	Chicago	370.6
WEBJ	New York	278.8
WEEI	Boston, Mass.	476.8
WFI	Philadelphia	395.4
WGBF	Evansville, Ind.	286
WGHP	Detroit, Mich.	270
WGBS	New York, N. Y.	315.6
WGN	Chicago	370
WGY	Schenectady	379.5
WHAR	Atlantic City	275
WHAS	Louisville	399
WHB	Kansas City, Mo.	365.8
WHN	New York	351.2
WHT	Chicago	266
WIL	St. Louis, Mo.	273
WIP	Philadelphia	508.2
WJAR	Providence	305.9
WJAZ	Chicago	448.3
WJZ	New York	454.3
WKRC	Cincinnati	422
WLIT	Philadelphia	395.2
WLS	Chicago	344.6
WLW	Cincinnati	428.2
WLIB	Chicago	278
WMAQ	Chicago	447.3
WMC	Memphis	499.7
WMCA	New York	341
WNYC	New York	526
WOAW	Omaha	526.3
WOR	New York	405.2
WOO	Barnegat	299
WJJD	Chicago	370.2
WSAN	Philadelphia	395.2
WSBC	Newark, N. J.	405.2
WSMB	New Orleans	319.8
WSB	Atlanta	428
WJAX	Jacksonville	370
WJAZ	Chicago	447.3
WJR	Detroit	352.7
WJZ	New York	454.3
WKAQ	San Juan, P. R.	492
WRC	Washington	469
WRNY	New York	258
WSAI	Cincinnati	422
WSB	Atlanta, Ga.	428.3
WSUI	Minneapolis	422.3
WTAG	Worcester, Mass.	275.2
WTAM	Cleveland, O.	389.4
WTIC	Hartford, Conn.	475
WWJ	Detroit, Mich.	352.7

(Copyright, 1927, by Radio Service.)

RADIO FEATURES OVER WEEK END

SATURDAY

7:30 p. m. WFAA (475.9) Dallas. Mandolin and Guitar Club.

8:00 p. m. WEBH (370.2) Chicago. Broadcasters Ass'n. Special Program, also from WQJ, WMBB, WLS.

WEAO (294) Columbus. Basketball. Ohio State vs. Purdue.

8:10 p. m. WBZ (333) Springfield. Boston Symphony.

8:15 p. m. WRC (469) Washington. Boy Scout Celebration. V. P. Dawes.

8:25 p. m. WJZ (455) New York. Student Philharmonic, also KDKA.

8:30 p. m. WGBS, (315.6) New York. Music Drama "Gettysburg."

WHAS (399.8) Louisville. Old Time Fiddlers.

9:00 p. m. WEAF (492) New York. N. Y. Symphony to chain.

9:30 p. m. WNYC (526) New York. Legion Dinner honor Howard Savage.

10:00 p. m. WGN (303) Chicago. Lincoln-Douglas Debate re-enacted.

WEAF (492) New York. "Our Government" to chain.

CNRW (384.4) Winnipeg. French Program.

WEEI (348.6) Boston. Hockey, Boston vs. Montreal.

SUNDAY

3:30 p. m. WWJ (352.7) Detroit. Detroit Symphony.

4:00 p. m. WGN (303) Chicago. Chicago Philharmonic.

4:30 p. m. WOW (526) Omaha. Drama "At the Gate Beautiful."

8:30 p. m. WJZ (455) New York. Tour "Cyprus."

9:15 p. m. WEAF (492) New York. Mary Lewis to chain.

10:00 p. m. WIP (508.2) Philadelphia. Junior Civic Symphony.

MAKES MOLASSES DARK

When using molasses and it is not as dark as desired for ginger bread or cookies, add a tablespoon of melted chocolate to molasses and spices, improving the flavor and color.

adio Editor of Newspaper aps Studio Directors for epeating Standard Pieces

ms Public Is "Fed Up" on So Many Selections; Also Protests Against Repetition of Gilbert and Sullivan Production

d Smith, director of WLW, Cinti, recently wrote to a number of editors of leading newspapers ne got a flood of answers that indd some intelligent observation on programs as well as suggested ions.

M. Boyd, radio editor of the Cinti Enquirer, found that the ten- of the stations today is to run lar selections into the ground.

any studio directors seem not to into consideration the fact that s is only one of many programs e air and that with all broadcast- laying the same things over and the listening public soon gets fed ith standard classics," Boyd said. or example, why should Beethov- 'Minuet' be played a dozen times ay one of his other compositions? s of the wealth of music he wrote, ulk of which the public has never ."

yd also protested loudly against repeated production of the more lar Gilbert and Sullivan operas, as "Pinafore," "The Pirates of zance" and "Mikado."

"Causes Thrill"

"be announcement that selections these operas will be played no causes a thrill," he observed.

r a change Boyd suggested the old Suppe tunes and "The Queen's Handkerchief," "Ermine" and Lovely Galatea."

rry La Mertha, radio editor of the St. Louis Globe Democrat and president of the National Association of Radio Writers, went on record in favor of music reflecting the life of the American negro in Civil War days.

Lauds Foster's Work

"I believe the nearest approach to typical American music at the present time is the wonderful contributions of Stephen K. Foster, who wrote "My Old Kentucky Home," La Mertha wrote.

La Mertha also predicted that radio will make great strides toward the development of a typical American music. He expressed preferences for the Kipling numbers, "The Victorious Return" from Aida and Liszt's Second Hungarian Rhapsody among classical numbers.

M. M. Carothers, radio editor of a Columbus newspaper, built his letter around a deep and soulful protest against vocal soloists.

His taste inclines towards the classical, with Chopin's "Marche Funebre," Schubert's Serenade and "The Victorious Return" from "Aida" among the leaders.

PLEAD GUILTY

Warren Chesser, 21 and Earl Chesser, 26, brothers residing on Fountain-st, pleaded guilty to intoxication charges w'n arraigned before Municipal Judge Martin, yesterday, and were fined $5 and costs each. They were arrested Thursday night near the plant of the Alloy Steel Co.

SEES RADIO BOON TO SINGERS

MARY LEWIS

NEW YORK, Feb. 12—Mary Lewis, Metropolitan Opera soprano, attributes a large portion of her success to radio, since it has brought her before the public more quickly and effectively than could have been accomplished in any other manner.

"I think radio never will eliminate the concert," says Miss Lewis. "In the final analysis, personality is the thing that counts, and personality can best be felt and 'gotten over' when a person stands in the flesh before an audience.

"However, I do believe that the far-reaching effect of radio on the musical life of the country is just beginning to exert itself. The success of the opera singer depends upon a combination of appearance voice and histrionic ability. Over the radio appearance is nothing, and the result will be the development of a group of famous radio artists to whom success was denied in opera, long the gate-way to a concert career.

"We are now seeing the early development of chain broadcasting, which I believe will increase steadily, making for fewer and better radio artists, with voice paramount. These artists will acquire a rogue hitherto unknown. The popularity won over the radio will result in largely increased concert earnings. The concert, however, will remain as the real test of a singer's success, whether attained by way of opera or the radio."

TWO COLLEGES TO SHARE IN CARNEGIE COLLECTION

Wesleyan and Bowdoin Only New England Schools To Receive Great Works

Middletown, Conn., Feb. 12—Wesleyan University and Bowdoin College, Brunswick, Me., are the only New England colleges that will share in the $100,000 art collection distributed by the Carnegie Corporation to 20 colleges in United States and Canada this winter. For Wesleyan's share in a special course in the appreciation of art, Olin Dows, of New Haven, is to deliver a series of lectures here starting Feb. 14. Students who take the course must also visit art galleries either in New York or New Haven.

The Carnegie collections, identical for each college, consist of 1,800 reproductions of the greatest works in architecture, sculpture and painting; 50 original prints representing different processes and schools from the sixteenth century to the present; a set of textiles in 35 pieces dating from days of antiquity to now; and 200 books on the art of every period and people.

In its work of fostering art in the colleges the Carnegie Corporation has had the advice of the following executive committee: Richard Aldrich, Royal Cortissoz, Royal B. Farnum, Edward W. Forbes, Henry W. Kent, Frank J. Mather, Jr., C. R. Richards, Paul J. Sachs, Homer Saint-Gaudens, Walter Sargent, John Shapley, Henry Suzallo, and David Stanley Smith.

TWO MARION YOUTHS TO BE PAROLED ON APRIL 1

Two Marion youths, James Gay and Roy Harris, will be released from the Mansfield reformatory on April 1, according to information taken from the report of the state clemency board today. The boys have been at the reformatory for a year, serving indeterminate sentences.

The clemency board today granted paroles to 135 inmates of the reformatory, the largest number ever to be paroled at one time by the state officials. There were 214 cases taken up and among them were the Gay and Harris cases, which were among the 58 continued by the clemency board.

DEATHS EXCEED BIRTHS IN COUNTY IN JANUARY

Deaths outnumbered births during January, in Marion County, according to the report of Dr. N. Sifritt, county health commissioner, given today.

There were 19 deaths and only 10 births during the month. Boys were far ahead of girls in births during the month. There were eight boys born, and two girls.

TICKETS DISTRIBUTED

Tickets for the benefit picture, "Meet the Prince," to be presented by Women of Mooseheart Legion March 7 and 8 at the Oakland theater, were distributed among the members for selling at a meeting held Thursday night at Moose Hall, E. Church-st. The next meeting will be held Feb. 17.

Services Sunday evening at the Salem Evangelical Church, 7:30 p. m., by Rev. R. G. Kuenzler.—Adv. 11-12

People endowed with good taste pay the penalty they frequently suffer from having their good taste outraged.

STOREKEEPER TO TAKE OVER WORK MONDAY

James J. Collins, Meadville, Pa., To Assume Charge of Kent Division Store

James J. Collins of Meadville, Pa., will arrive here Monday to take up his duties as division storekeeper of the Kent Division, Erie Railroad, it was learned here today.

The promotion of Mr. Collins, who was formerly employed in the stores at Meadville comes through a similar promotion of Roxie H. Paulling from the position which Mr. Collins will fill here. Mr. Paulling was recently named as division storekeeper of the Meadville division of the railroad.

Roxie Paulling, who has commenced his duties as division storekeeper at Meadville, has the distinction of winning first prize for two consecutive years in this city for the best appearing storehouse on the entire Erie system. Mr. Paulling will move his family to Meadville in the near future.

Mr. Collins, who will take up his work here Monday, was first employed by the Erie Railroad in 1916, and since that time has held a number of various positions on the road in New York City and Youngstown.

Not To Visit Here

Marion will not be visited by the meat production and marketing train, operated by Ohio State University and the New York Central lines on a tour through Northwestern Ohio, beginning Monday, Feb. 14, according to the present schedule received here.

The train, operated in the interest of those concerned with producing and marketing livestock, will start from the university, at Columbus and will make its first stop at Kenton, reports state. From Kenton, it will visit the cities and villages in the extreme section of Northwestern Ohio, including St. Marys, Wapakoneta, Van Wert, Bowling Green, Tiffin, Fremont and a number of others.

Mt. Gilead Stop

On the trip southward again, during the latter part of February, the special train will visit Mt. Gilead, Bucyrus, Ashley and Delaware. The Mt. Gilead stop will come Feb. 24, Bucyrus is scheduled for the same date, and Delaware and Ashley will be visited Friday, Feb. 25.

Three cars comprise the train. Exhibits of market grades and classes of livestock on foot and carcass and meat cuts from the same grades will be shown in coolers. Feeding rations and prevention of shrink and losses will be demonstrated. Carcus cutting demonstrations are to be given at every stop, motion pictures will be shown and lectures by agricultural extension specialists will be given.

The stops at Mt. Gilead and Bucyrus will be made on the Ohio Central tracks while Ashley and Delaware trips will be taken on the Big Four.

Take Excursion

Several groups of Marion persons took advantage of the excursion train to Niagara Falls over the Big Four Route, according to reports here today. The train left last night at 11:45 and return tickets are good until midnight, Sunday. It was the first and probably the last excursion of the winter months. It was well patronized.

No Word Here

No word has yet been received here about the possible wage increase for Erie firemen and engineers, it was reported today. The Watson-Parker bill, providing for the increase on many eastern railroads, was passed a few days ago.

According to many newspaper reports, the bill affected the Erie Railroad, engineers and firemen of the road being given a seven and a half per cent raise. No word of this boost in wages has reached the local office. There are approximately 500 Erie firemen and engineers in Marion, who would find swollen pay envelopes if the ruling does affect the Erie in this vicinity.

Rail Inspector

E. S. Cott, supervisor of safety on the Hocking Valley Railroad, having offices in Columbus, was in Marion yesterday.

W. S. Shannon, Columbus, safety inspector of the Hocking Valley, was a visitor here yesterday.

Ashland Cagers Crush Harding High Five, 35-9

Patsy's Patter

Gossip and Guesses in the World of Sport

By Pat Murphy

A PERPETUAL challange cup in memory of William A. Larned, seven times national tennis champion and intercollegiate titleholder at Cornell in 1892, has been donated as singles trophy in the Cornell indoor intercollegiate tennis tournament, opening at Ithaca, Feb. 11.

The silver cup, standing nineteen inches high and bearing Larned's record as one of the greatest of all American tennis players, was donated by a group of prominent tennis figures, including Julian S. Myrick, former president of the United States Lawn Tennis Association, George T. Ade and Watson Washburn. The name of the singles winner will be engraved on the trophy and replicas awarded him and the runner-up.

• • •

By deciding to continue active in baseball, Ty Cobb this year will automatically add another to his long string of records. The 1927 season will be his 23rd consecutive year as a player in the major leagues, thus topping the record of 22 straight established by the late Adrian C. Anson.

• • •

TEN years ago today, Feb. 12, 1917, Jack Dempsey was knocked out in one round at Salt Lake City by Fireman Jim Flyn. One year previous, on Feb. 12, 1916, Sam Langford, the "Boston Tar Baby" hung a K. O. on the chin of Harry Wills, the "Black Panther," in the 10th round, at New Orleans.

• • •

The United States Lawn Tennis Association established the national public parks championship in 1923. For several years prior to that time a tournament was held by the National Municipal Recreation Federation, which is now out of existence.

• • •

HARVARD has had two nine-letter athletes—George Owen and Jack Hammond. Owen is still active in the sport which he loves, best of all—hockey—but Hammond has quit competitive sports to plunge into a business career, and during the next 13 months will be located in Pittsburgh. He has joined a Mellon concern, the Aluminum Company of America, and Bostonians who visit Pittsburgh may be able to see Hammond in overalls—if they arise early enough. With some dozen other college boys from various parts of the country, Hammond is learning the business from the ground up and he and the other collegians will be quartered together, first near the factory, some 20 miles from the city, and later in Pittsburgh proper.

• • •

Joe Stryker, a "kid brother" of Irving Stryker, formerly with the Giants, will be given a trial by Manager McGraw this spring. Joe pitched semi-pro ball with a team in New Jersey last season and is said of have displayed considerable class as a mound artist.

• • •

AS a protest against Mlle. Lenglen's decision to become a professional, French women tennis players of the Riviera have discarded the band they wore about their hair after the manner of the famous champion. Instead of the ribbon they now wear a dark blue beret. Some American women are adopting the cap, but English women still are clinging to the eye shade, which Helen Wills made famous.

• • •

The Gulf Coast Baseball League, a Class D organization launched last year, has changed its name to the Texas Valley League and will start its second season with a circuit of six clubs in southern Texas towns.

• • •

THE National League has not only indorsed Commissioner Landis' recommendations designed to curb betting on ball games by players, but went a step further by recommending an increase of from one to three years' ineligibility for "gifts" to members of another club.

The league joined with the American League club owners in approving the 1927 schedule, opening April 12 and closing October 2.

• • •

Frank J. Navin, who is acting president of the American League, has large financial interests in his home city of Detroit and is generally considered to be one of the wealthiest men in baseball.

• • •

Alsatians, more commonly known as police dogs, came originally from the Ardennes district of Luxemburg, where the country people crossed dogs with wolves in order to get protection for their farms.

Riley and Miller Score All But Three of Points Made by Visiting Quintet

Harding Isn't Even in Show When High Scorers of North Central Ohio League Step into Action on Star Auditorium Court; Fourth League Defeat of Season

BY EDDIE SCHOENLEB
Sports Editor, The Star

BOB RILEY and Ray Miller of Ashland, forward and center on the Ashland high school basketball team, ably assisted by three other lads with extraordinary ability, last night trampled Harding High under the overwhelming score of 35 to 9 in the Star auditorium.

Riley and Miller, high scorers in the North Central Ohio League, together made all but three of the 35 points scored by their team. Riley caged six field goals and three free throws for 15 markers and Miller went him two better by connecting for eight field goals and only one charity counter.

Harding High wasn't even in the show. The local boys didn't get a chance at a succor shot in the first quarter but managed to get a couple of free throws out of four or five attempts. When the quarter ended they were trailing 8 to 2. Ashland had made seven points before Garrett finally connected for Harding's two markers late in the first period.

Second Quarter

The Marionites had a couple of chances directly under the bucket in the second quarter and should have had four points out of the attempts but the old-time fictitious lid fit tightly over the hoop. On the other hand, no cover hindered Riley and Miller. They dropped 'em in as easily and unconcerned as ever. The half ended with Harding still field-goaless and Ashland leading 16 to 3. Gillis made Harding's lone counter in the second period.

Five minutes after the second half got under way, Gillis scored the first field goal of the night for Harding. It was a pretty shot from near the foul line and added two points to the Marionites limited mount. But that's all. No more were forthcoming until late in the fourth quarter when Garrett caged one and Cline, sub for Evans, was credited with two points.

Cline Plays Well

In fact, Cline, who was placed in the game during the last three minutes, played the smoothest and coolest of any Harding lad on the floor during the night. He was sure of himself, he kept his head, and he made a bucket within three minutes. No other player on the Marion team could claim that record last night.

Miller and Riley continued the rampage in the last half. They alternated in playing under the hoop. Their successful shots also were alternated until in the first minutes of the fourth quarter, when Miller spurted ahead with three consecutive field goals and a free throw. Riley was taken from the skirmish by Coach Barnhart during the last five minutes. Miller played the whole game.

Ashland Best Here

The Ashland team was the best seen in action against Harding High this year, at home or abroad. Delaware looked good when playing here but Ashland was much better. Clever pass work and accurate shooting by the crew featured the lop-sided skirmish. The visitors' defense also was impenetrable during the first half.

Harding High cagers were lost. Finally, in the third and final quarters they became rather disgusted and discouraged with the world in general, and simply couldn't do anything. It was "bad" before that but it was "worse", after, and, had Coach Compton left the boys in the game, it would have probably approached the "worst" degree. But he slipped the second stringers into action during the last moments.

McAninch, Harding forward, was eliminated from the contest late in the first half on four personal fouls. The loss did not greatly affect the team as a whole. "Mac" looked like he had an "off" night, anyway.

Fourth Defeat

It was Harding High's fourth N. C. O. league defeat of the season and Ashland's fourth win. Ashland was defeated at Mansfield last week in an overtime game but local fans who saw the Mansfield-Harding contest cannot yet understand how the Richland County boys trimmed the Ashland crew. It seems to be the popular opinion of Marion fans that Ashland is the best North Central Ohio League quintet now playing, regardless of the Mansfield defeat.

One other man deserves creditable mention. Fouts, Ashland right guard, was a wonder. He passed the ball with greater accuracy than any other guard seen here this season. He made no points but he didn't have to. The center and forward took care of that end of it.

The lineup and summary:

Harding	G.	FT.	F.	TP.
Garrett, rf	1	2	1	4
Cline, rf	1	0	0	2
McAninch, lf	0	0	4	0
Evans, lf	0	0	0	0
Gillis, c	1	1	0	3
Stafford	0	0	0	0
Born, rg	0	0	1	0
Cram, rg	0	0	1	0
Shults, lg	0	0	1	0
Houghton, lg	0	0	0	0
Totals	3	3	8	9

Ashland	G.	FT.	F.	TP.
Metzger, rf	1	0	1	2
Morr, rf	0	0	0	0
Riley, lf	6	3	1	15
Miller, c	8	1	2	17
Fouts, rg	0	0	2	0
Maxheimer	0	0	0	0
Johnson, lg	0	1	0	1
Donley, lg	0	0	0	0
Brady	0	0	0	0
Totals	15	5	6	35

Referee—Long, Newark.

MARION VOLLEYBALLERS DEFEAT MANSFIELD MEN

Marion Y. M. C. A. volleyballers last night won eight consecutive games from the Mansfield teams on the local court. Mansfield's teams were held to eight or less points in each contest. The Marion outfits completely outclassed the visitors.

The scores of the eight games, in consecutive order, follows: 15-8, 15-3, 15-5, 15-7, 15-2, 15-4, 15-2, and 15-4. Maxwell of Mansfield refereed.

STEAM SHOVELS AGAIN WIN BOWLING MATCHES

Defeat Railroaders Three Games; Star Drops Two to Postoffice

Steam Shovel bowlers continued to hold a prominent place in the Industrial League last night when they took over the Penney and Hocking Valley railroaders for three games. The Star rollers lost two tilts to the Postoffice crew. Marion County Lumber Co. forfeited to X-Indus bowlers last night.

Anthonys forged ahead of the C., D. & M. rollers in the Industrial League this week. Anthonys are now in fourth place with the C., D. & M. in fifth position.

Custer was high man for the Star last night. He rolled 178 while L. Cookston of the Postoffice counted 246 in the first game. Snyder led the Shovels with 200 pins and Smallwood was high man for the railroads with 191 points.

SUMMARY:

Star				
Custer	153	178	157	488
Borreies	146	127	120	393
Cahill	134	123	139	396
Gibson	113	172	129	414
Thomas	143	142	162	447
	689	742	707	2138
Postoffice				
Kemmerly	136	140	125	421
Fetter	148	123	174	445
M. Cookston	114	128	136	378
Lingo	121	143	99	363
L. Cookston	246	132	177	555
	775	666	711	2162
Shovel				
Flee	143	177	156	
Babcock	149	181	168	
Snyder	164	200	168	
Williams	133	137	187	
Boyd	188	151	192	
	777	846	872	
Penn. & H. V.				
Wheeler	152	161	155	
Welsh	90	124	132	
Dummy	100	...	...	
R. Shoemaker	...	152	157	
Sargent	144	128	...	
Waxler	...	...	117	
Smallwood	145	191	174	
	647	759	735	

MIDGETS BEAT CENTRAL JUNIOR QUINTET, 36-18

Break Old-Time Jinx and Double Score on Rivals

The Marion Midgets last night romped over the Central Juniors, 36 to 18, in a hard-fought battle in the Y. M. C. A. gym. It was the first win for the Midgets over the Juniors this season. Robbins and Harraman starred for the Midgets and Klingel was the shining light for Central.

SUMMARY

Midgets	Fg.	Ft.	F.	T.
Anthony, rf	1	0	2	2
Williams, lf f	2	1	4	5
Myers, lf f	2	0	1	4
Harraman, c	5	1	0	11
Robbins, rg	6	1	2	13
Lowe, rg	0	1	2	1
Perry, lg	0	0	0	0
Conklin, rg	0	0	0	0
Totals	16	4	11	36
Central	**Fg.**	**Ft.**	**F.**	**T.**
Ruhl, rf	0	2	2	2
Hinklin, rf	1	0	0	2
Adams, lf	1	1	2	3
McDaniels, c	0	0	0	0
Klingel, rg	3	3	1	9
Castner, lg	0	2	2	2
Totals	5	8	7	18

BRADLEYS WIN

Defeat Mansfield Team in Bowling Match, 2840-2627

Bradley Drugs of Marion last night walloped the Mansfield bowlers on the latter's alleys by a total score of 2840 to 2627 pins in a three-game match. McRill of the Drugs rolled 211 and Diamond of Mansfield bowled 216 points.

SUMMARY:

Bradleys				
Steinmetz	203	192	207	602
Schuler	204	177	192	573
Dugan	180	192	192	564
Kopp	148	197	162	507
McRill	201	211	191	603
	936	960	944	2840
Mansfield				
Farnworth	138	...	165	303
Hoffman	211	149	...	360
B. Harter	150	171	181	502
R. Harter	200	188	200	588
Diamond	155	216	172	543
Ransdell	...	159	172	331
	854	883	890	2627

GREEN CAMP AND CALEDONIA WIN

BIG BLUE FIVE CINCHES TITLE IN WEST LEAGUE

Doubles Score on Prospect in Last Quarter; Final Count, 32-16

BY "SAT"

Bombarding the Prospect goal with a barrage of short shots in the last few minutes of play, Green Camp High School cage team last night won handily, 32 to 16, and clinched its hold on first place in the west section county high school league.

It was the second win of the season of Green Camp over Prospect. Earlier in the season Green Camp took over Prospect team at Green Camp to the tune of 33 to 10. Last night Green Camp triumphed on its opponent's floor.

This win gives Green Camp clear title to top place among the five schools in the west end of Marion County. A win for Prospect would have given each team five wins and one defeat for a tie standing. By winning last night Green Camp keeps its slate for the season clean, with not a loss chalked up against it.

Accurate Passing

The blue jerseyed boys from Green Camp won on their swift passing and accurate shooting. They ran rings around the Prospect lads in the first and fourth quarters, and held their own in the second and third periods. Prospect did not score a point until the second quarter, and then Johnson looped one from the floor, to be followed by Roberts a moment later with another two point marker. With these first four points to climb on the Prospect lads staged a rally that looked for a time like it might sweep them into the lead, but the closest they came was eight to nine. With their margin cut down to one point Green Camp did some fancy floor work and F. Furniss snapped in two baskets, putting his team out of danger. The half ended with the score 15 to 9, with Green Camp on the long end.

The first quarter was all Green Camp, with Prospect on the defensive throughout. Green Camp ran the score to eight to nothing before the first gun barked.

Prospect outscored the Green Camp outfit during the night period, but the rally was broken by Ward and Porter, who dropped a goal apiece through the net. Roberts and Russell stood out for Prospect in the third period, with great floor work, and a basket for each. Russell made the final point scored by Prospect in the game, at the end of the third quarter, the ball leaving his hands just as the gun cracked, and dropping through the net.

Prospect Falters

Prospect's defense faltered before the smashing attack of the Green Camp boys in the fourth quarter, and Prospect seldom had its hands on the ball during the entire period.

Porter started the scoring for Green Camp with two foul tosses just after the last period started. E. Furniss contributed a goal from the floor, and then the scoring became general, with Prospect going completely to pieces. Porter dropped in a field goal. F. Furniss came through with another, and then counted with a foul toss. Bricker came down the floor to make a neat basket, and his partner guard, Ward, followed him on the next tip off to grab the ball and toss it through the net.

With 10 seconds to go Prospect called for time out, and before scoring could be done when play was resumed the final gun sounded.

The Prospect defense and offense,

Turn to Page 17

BUCYRUS MEN IN WHISKER CONTEST

Bucyrus, Feb. 12 — J. Sailor Sharrock, "Chet" Sharrock and Harold Smith of this city and Arlington Hipp of Crestline are raising beards with hopes of cashing in on their hay crops. The men have their eyes on the $175 prizes offered by the management of the House of David baseball team for the best whiskers. All four men are members of the "House of David" team and will leave for Chicago soon when the team will start for the south on a barn storming trip.

MANSFIELD FIVE SWAMPS GALION HIGH QUINTET

Wins Fifth N. C. O. League Game by 34-18 Score at Galion

Galion, Feb. 12—Galion's last chance at even a fair showing in the N. C. O. League race was smothered in an avalanche of Mansfield baskets last night when the locals were defeated by a decisive 34-18 score. Although at times the Orangemen displayed an effective brand of the game and were successful in breaking through their opponents defense, the Mansfield cagers were far superior and showed splendid team work and skill through every minute of play. During the first few minutes it appeared as though the Galonites might give the invaders a real fight but soon were outclassed and although fighting until the very end were forced to admit defeat.

The Richland county players are undoubtedly the best team that fans here have seen in action this season and in the opinion of sport critics are favored to head the list at the close of the season.

An air-tight defense, a whirlwind offense centering around several extraordinarily excellent stars, and ability that enabled them to locate the loop from almost any position on the floor, made victory possible for the visiting basketeers.

As a preliminary the Galion girls' team triumphed over the sextet from Norwalk, 23-11, in a hotly contested game.

BASKETBALL RESULTS

N. C. O. LEAGUE

Ashland 35, Harding 9.
Mansfield 34, Galion 18.
Bucyrus 34, Shelby 7.

MARION COUNTY

Caledonia 13, Martel 10.
Green Camp 32, Prospect 16.

OTHER SCORES

Mt. Gilead 24, Crestline 22.
Waite High, Toledo, 30, Kenton 24.
Marysville 52, West Jefferson 27.

LAST NIGHT'S FIGHTS

At Cedar Rapids, Ia.—Pal Moore of Memphis won decision over Kid Jap of Detroit, ten rounds at Los Angeles. Harry (Kid) Brown of Philadelphia won decision over Dick Hoppe of Glendale, Calif., ten rounds.

• • •

At San Francisco—Sammy Campange of San Francisco and Frankie Laguna of New York drew, six rounds.

• • •

At Savannah, Ga.—PinkyMay of Savannah knocked out Hip Sing Lee of New York in the first round.

Commercials and C., D. & M. to Tie Up In Industrial League Tilt Monday Night

League Leaders and Chief Rivals To Clash in Final Game in Round Tonight; Railway Service Quintet To Play Osgoods; Fairfields and Collegians To Battle

The greatest and most important battle in the Marion Industrial Basketball League, either going or coming, will be staged Monday night in the Star auditorium when the leading C., D. & M. quintet ties up with the strong Commercial team, it's only serious rival for the league title.

It will be a "young" Shovel-Dairy game, if all predictions hold true. The C., D. & M. has not yet been defeated this season and has won nine consecutive league games. The Commercials have tasted defeat at the hands of the C., D. & M. and the Osgoods.

If the C., D. & M. is never going to be whipped this season, the Commercials will turn the trick Monday night. If the Commercials cannot stop the winning streak of the Electricians, no other team in the league can pull the stunt.

Commercials Defeated

At the last meeting of the two teams, the C., D. & M. dropped the Commercials at the end of a 31 to 19 score. Since then, however, the league leaders have had some close calls, barely missing defeat three weeks ago in the Huber game and again slipping out of a loop hole with the Engineers two weeks ago. They were idle last week. In the meantime, the Commercials appear to have improved. Two weeks ago they defeated the Railway Service.

Should the Commercials win, however, the C., D. & M. will still lead the league and will continue to lead at the close of the season if some other team does not knock them off. The game comes last on the program Monday night.

Service vs. Osgood

The first entertainment on the schedule Monday night should also prove interesting to basketball fans. The Railway Service will stack up against Osgoods. The Service team met its fourth defeat of the season last week when the Marion Business College pulled the big surprise of the year and downed its opponents, 27 to 23. Osgoods also were defeated last week, taking a 25 to 11 trouncing from the ambitious Fairfield Engineers.

The second game Monday night will feature the Fairfield Engineers pitted against the Marion Business College. It will be another battle. The Engineers during the last two games have been strengthened by the presence of Fisher at center and have played excellent basketball. The Marion Business College has been armed with Wainfor of Prospect and has also taken nobody's dust.

The games Monday will start at the usual time, 7:15 o'clock, with Doc King of Ohio Wesleyan as referee.

ROBERT-LEE QUINTET TO PLAY SHOVELS TUESDAY

Strongest Team in Columbus Capital City League Coming Here

The strongest team in the Columbus Capital City Basketball League, led by Chick Harley, Ohio State's greatest all time all-American half in football, will oppose the Marion Steam Shovels in the Shovel gym here Tuesday night. The Robert-Lees are booked.

Among the Robert-Lee players are Harley Pearce of Ohio Wesleyan, Ben Dempsey of Ohio State, George Wilcoxen of Mt. Vernon, Red Money of Ohio Northern, and Nagel of Bliss College. This collection of athletes forms one of the strongest teams in the state.

The Robert-Lees doubled the score on Capitol University of Columbus this year at the time that it was thought Capitol had a great basketball aggregation. They are undefeated in eight games played over the state with professional teams.

The Robert-Lees practically cinched the title in the Capital City League, composed of some of the best teams in Ohio, Thursday night, when they won over the Reichenbachs of Columbus.

The Shovels are preparing for the invaders and will be in fine trim to take on any team Tuesday night.

INDIANS WIN

World Famous Indians of LaRue defeated Rochesters of Detroit, Mich., last night by the lop-sided score of 81 to 22. The Indians play the Ima team of Flint at Ypsilanti tonight.

BROHOLM QUINTET TRIMS MARTEL IN FAST BATTLE

Takes Fifth Consecutive League Victory on Martel Court, 13 to 10

Caledonia High School basketeers last night trimmed the Martel High quintet, 13 to 10, and incidentally cinched its hold on the title in the Marion County east section league. The battle was staged on the Martel court.

Air-tight defense and excellent pass work on the game for Coach Broholm's outfit. While Martel was always threatening, it never passed the visitors. Baird scored the first bucket of the game, counting the only two points chalked up for either team in the first quarter.

Early in the second quarter, Grimes of Martel connected for a field goal, making the lone counters credited his team in the initial half. Lyons, Caledonia center, caged two baskets and a free throw in the second period and the Blue and White crew led 7 to 2 at the half.

With five minutes to go and the count standing 12 to 6 in favor of Caledonia, Burkhart and Reed of Martel dropped in a field goal each in rapid succession. The crowd went wild. But no more baskets were forthcoming from the hard-working Martel lads and the visitors won the battle. Lyons made the final Caledonia charity toss just before being removed from the fracas on personal fouls. The Blue and White center played the entire game with an injured ankle.

Caledonia now leads the east league with five victories and no defeats. Martel, until last night, has suffered only one downfall and were chief contenders with Caledonia for the title.

Caledonia	G.	FT.	F.	TP.
Baird, (Capt.) rf	2	1	0	5
R. I. Whitesmire, lf	0	1	1	1
W. Lyons, c	3	2	4	8
Haas, c	0	0	0	0
R. V. Whitesmire, rg	0	1	3	1
Wait, lg	0	0	1	0
Totals	4	5	9	13

Martel	G.	FT.	F.	TP.
Grimes, rf	1	0	0	2
R. Burkhart, lf	1	2	3	4
Reed, (Capt.) c	1	0	2	2
Rhinehart, rg	0	0	3	0
Ness, lg	1	0	2	2
Totals	4	2	10	10

Score by quarters.	1	2	3	4
Caledonia	2	5	3	3
Martel	0	2	3	5

EDS BEAT STEREOS

Win Two Games in Marion Star Bowling League

Bowling against scores set by the Editorial department the Stereotypists, new-comers in the Marion Star Bowling League, last night fell short of the mark and dropped two games to the Eds. Cornwell was high scorer for Stereos, bowling 148, while Powers led the Eds with 165 pins.

SUMMARY:

Stereos			
Lester	111	98	209
Jacobs	87	133	214
Cornwell	148	103	251
Watson	124	101	225
Smith	97	93	190
Totals	557	528	1085
Eds			
Dutton	120	100	220
Everett	...	115	115
Buchanan	105	...	105
Powers	127	165	292
Sutliff	140	137	277
Hiett	131	155	286
Totals	623	672	1295

ASHLAND DEFEATED

Wooster, O., Feb. 12—Wooster college indulged in an orgy of basket shooting here last night and completely smothered the Ashland collegians, 51 to 29. Long before Ashland could get started finding the meshes, Wooster had piled up a big lead, holding a 26 to 14 margin at intermission.

Jubilee's Pardner

A Story of Boyhood Adventures

BY JUDD MORTIMER LEWIS

was clear and cold when I let olee down by the rope in his teeth s morning, and I had to go downrs in my shirttail to get my clothes ch my mother had washed the carl out of and hung by the kitchen re to dry, and at breakfast everyr called me sweetie, and then my ther said the minute she saw my bed made up she knowed something s wrong. So I guess I'm not so brite er all, but she would of knowed mething was wrong if I hadn't made up. I bet.

When I was milking the cows and ving Jubilee a squirt once in a ile Whitey came sneaking in and ds said: "Here comes the other eetie." And I said: "What do you an other sweetie?" And I started get up off the stool and he hurried and said: "I mean here is Sweetie." en Feeble said: "You are the other eetie, aren't you, Thomas Aristides," d I looked around to scowl at her, d she was looking crossered with one her silly grins at me, and I know couldn't see so very well, so I nt up a handle and let her have it over the face, and she certainly did p out of it.

I was looking for her to slap me one, instead of that she flung her arms ound my neck and said: "You darling u," and I thought she was going to s me, and I jerked my head back d the stool fell over and me and eble fell with it and rolled under e cow, and the cow kicked the bucket ainst the side of the stable and then ached for us, but I had rolled out the other side, because I know how d she was, and I pulled Feeble up her feet, and I thought she ought be done being silly, but she flung her arms around my neck and hollered, "Me deserver!" I broke loose and told her that not even the Lost Bag of Tripe deserved her. Then I straighened out the bucket and finished milking, and Touniss and Feeble went in with me.

Feeble explained that her and me had been rolling around the floor of the barn because I tried to kiss her, and she wouldn't let me. My mother asted her if she didn't like me and she said

The stool fell over and me and Feeble fell with it.

"I admire his ambishion, but I don't want him to kiss me." Everyone laughed, and I don't think that was funny. She had to go home then to get some clean clothes, and I had to go to bed while mine got washed again. After dinner I was let go slaying.

Peanuts and Goop had a fight, and it was a draw. Peanuts ran away and Goop would of it Peanuts hadn't.

Daily Bedtime Story

BY HOWARD GARIS

Uncle Wiggily and His Friends

Uncle Wiggily was very fond of car- jam. Oh, he just loved it! And h fall, when his wife made other eserves and canned green clover and de sassafras pickles, one of the ngs the rabbit lady had to be very reful about was making Uncle Wig-'s carrot jam.

"I always make a dozen jars of it," Longears said to her friend Aunt tie, the goat. "Wig is so fond of rot Jam!"

"I hope he gets enough of it," ted Aunt Lettie.

"Oh, yes, but it doesn't last long." ied the rabbit wife. "I think there only one jar left down cellar. Wig saving that as a special treat, for an't make any until next season."

Truly enough, Uncle Wiggily was ing that last jar of carrot jam for pecial occasion. He knew it was the one, and though he often wanted open it and spread some on his d, he held back, saying:

"No, I might be taken ill, and then need that carrot jam. I'll save it. wait a bit about eating it!"

But each day he would go down r and look at the jar of carrot jam the shelf, and he would smack his and twinkle his pink nose and rub paws together saying:

"Ah, such a treat as I have in store! 'ill be worth waiting for! How I carrot jam!"

On the shelf stood other jars of erves, such as turnip jelly and cab- marmalade. But to Uncle Wig- nothing was so good as carrot jam ad on bread.

One day Nurse Jane Fuzzy Wuzzy down cellar to get a jar of leberry pickles for dinner, and e there the muskrat lady noticed some of the labels had fallen off preserve jars. Each jar was named. ce of paper, with the name of the erve or jelly or jam were pasted he jars. Now two pieces of paper on the cellar floor. The paste dried letting them drop.

"Dum!" said Nurse Jane picking up abels. "One is off the jar of car- am, and the other is off the jar urnip jelly. I'll paste the labels so Uncle Wiggily will know his when he makes up his mind to it. But he is waiting a long

The muskrat lady pasted the la- back on the preserve jars and d up stairs with huckleberry s and everything was all right while until, all of a sudden Dr. um came hurrying to the hollow bungalow.

"Oh, Uncle Wiggily!" called Dr. um, "Mr. Stubtail, the bear gen- n, is very ill. The only thing will cure him will be carrot jam. e inquired all over Woodland for jam, and you, so I am told, are only one who has any."

"I have one jar of carrot jam left cellar," said the bunny, some- sadly. "If it will make Mr. Stub- better, take it by all means. I'll it for you." Going down cellar Wiggily took the last jar marked carrot jam and handed it to Dr. Possum. "Give it to Mr. Stubtail with my compliments," said the bunny bravely.

When Dr. Possum was gone, Uncle Wiggily felt hungry.

"I was going to eat carrot jam but now I have none," said the bunny. "I will take turnip jelly instead." He brought up the jar marked with the jelly's name, but when he opened it the bunny gave a glad and joyful cry, saying: "Hurray! Here's another jar of carrot jam! I must have had two when I thought there was only one! Hurray!" And he ate the carrot jam.

But just then Dr. Possum came back, all smiles and said: "I made a mistake and so did you, Uncle Wiggily. I should have said Mr. Stubtail needed turnip jelly to make him get well, and that's what you gave me for him. The jar was marked 'carrot jam' but it had turnip jelly in it. The labels must

"Oh, Uncle Wiggily!" called Dr. Possum.

have been mixed. Turnip jelly was what the bear wanted."

"Then, thank goodness, I have my last jar of carrot jam!" laughed the rabbit gentleman. "I'm glad the labels were mixed!" And so was Nurse Jane who had accidentally mixed them. The bear gentleman got well, Uncle Wiggily didn't lose his last jar of carrot jam, though he was willing to give it away, and the sun shone. And if the puppy dog will kindly give the codfish a piece of Swiss cheese to hang in front of its globe for a lace curtain, I'll tell you next about Uncle Wiggily's valentines.

BUGHOUSE FABLES

BRINGING UP FATHER — BY GEORGE McMANUS

BARNEY GOOGLE — BARNEY IS WORRIED NOW — BY BILLY DE BECK

THE GUMPS — A FRIEND IN NEED — BY SIDNEY SMITH

POLLY AND HER PALS — PA HAS A CONSIDERATE BOSS — BY CLIFF STERRETT

PENNY ANTE — THE DOMESTIC SITUATION — BY JEAN KNOTT

"REG'LAR FELLERS" — BY GENE BYRNES

AND MORE

Want Ads

The Marion Daily Star

PHONE 2314

WANT AD RATES

1 insertion 9 cents per line.
3 insertions 7 cents per line, each insertion.
6 insertions, 6 cents per line, each insertion.

Ads not ordered for consecutive insertions will be charged at one time rate.

Minimum charge, 3 lines.
Average 5 words to the line.

CASH RATE

By paying cash for want ads the following deductions will be allowed:
1 TIME Order 5c
3 TIME ORDER 10c
6 TIME Order 15c

Charged ads will be received by telephone and if paid at office within five days from the day of expiration cash rates will be allowed.

Ads ordered for three or six days and stopped before expiration will only be charged for the number of times the ad appeared and adjustment made at the rate earned.

Errors in want ads will be corrected and an extra insertion given only when notification is made before the second insertion.

Persons advertising in these columns desiring their mail addressed to our care may do so free of charge.

Closing Time for Want Advertisements

All advertisements for classified columns must be in our hands before 10:30 o'clock a. m. on day of publication.

INFORMATION

Expert Marcelling, 50c Call 6754. 482 W. Center.

TRY MOONS' BARBER SHOP—And Beauty Parlor for service and satisfaction. Out of the high rent district, Hair bobbing, 35c; marcelling, 50c; other prices in proportion for shampooing, facials, scalp treatments, hair dyeing, etc. Phone 2771. 606 E. Center-st.

SPEEDY TYPIST. Will take dictation noons and evenings Phone 4069.

WANTED men and women to know that neuritis and rheumatism can be eradicated by using Lower's Neuritis Prescription. This remedy also corrects nervousness and weakness, a powerful rejuvenating tonic. Sold by druggists. Manufactured by C. & I. Lower, Chemists, Marion, O.

Lawrence Farm's Nursery
Shrubbery, fruit and shade trees Phone 16522.

LOST AND FOUND

STRAYED—Orange mitten pawed Angora female cat, white spot on breast. Reward for return or information. Call phone 2446.

CAT STRAYED—Half white, half black on Center-st. between Clover-st and Spencer-st. Finder phone 4517 for reward.

HELP WANTED

MALE

MAN—To oversee county, trade and learn landscaping under new successful sale plan. Federal Nurseries, Rochester, N. Y.

TWO NEAT APPEARING MEN—For canvassing. Call 520 E. Farming-st after 7:00 p. m.

MARRIED MAN—To work on farm by month. Call 2068 after 7 p. m.

WANTED MARRIED MAN—With small family to work on farm. Must be experienced. Frank J. Sheckler, one fourth mile south of Wyandot. Phone 3112. Morral exchange.

LARGE CORPORATION — Needs clean cut intelligent young single man to travel. Experience unnecessary. Permanent, good pay, excellent future. Write stating age, past employment, weekly earnings. Mr. Matthiessen, 509 Wabash, Chicago.

GOVT. POSITIONS — Men, women, age 18-55, in or outside work, pay $35 to $75 weekly, home or traveling. For particulars, etc. Write Mr. Ozment, Dept. 305-A, St. Louis, Mo.

FEMALE

WOMAN—For traveling position not married, entirely unincumbered, with high school education, between 25 and 40. Salary, bonus and transportation. Give full information first letter. F. E. Compton & Co., 1000 N. Dearborn-st., Chicago.

WANTED—GIRL OR WOMAN FOR GENERAL HOUSEWORK. PHONE 4236.

Experienced Operator For Beauty Culture

$18 guarantee. 65 per cent over $25. None but experienced need apply

Reed's Beauty Shoppe

128 1-2 S. Sandusky-av., Bucyrus, O.

WANTED — Experienced girl for housework. Family of four. Comfortable quarters. No laundry work. Don't phone. Mrs. Roy Moore, 526 Vernon Heights Blvd.

GIRL OR WOMAN—For general housework. Three in family. No washings. Apply 845 Windsor.

JANE M. CASE HOSPITAL—Registered school of nursing, offers three year course leading to R. N. degree. Monthly allowance. Eight hour duty. Class entering in March and September.

GIRL—For kitchen and general housework. Ten dollars to start, more if worthy. Exclusive quarters with private bath. Don't answer unless experienced, capable and agreeable. Write giving experience and references. Box 228 care Star.

GIRL—Experienced in general housework, wanted. References required. Phone 4206.

MALE AND FEMALE

EXPERIENCED CLERK—Wanted. Best of references required. 189 E. Center.

YOU ARE WANTED—Men, women, 18 up. Government jobs. $95 to $250 month. Steady. Common education sufficient. Sample coaching with full particulars free. Write immediately. Franklin Institute, Dept. 204, R. Rochester, N. Y.

HELP WANTED

AGENTS AND SALESMEN

TAILORING AGENTS—Sell Simpson's new $23.50 100 per cent pure virgin wool, union made-to-measure suits, overcoats, commissions on advance, exclusive territory, big outfit, 175 samples free. Write J. B. Simpson, Dept. 1348, 843 W. Adams, Chicago.

WANTED—FARMER — Or farmer's son or man to travel in country. Steady work, good profits. McConnon Co., Dept. C 402, Winona, Minn.

TAKE ORDERS—$10 slickers. All colors $2.85. Outfit free. Commissions advanced. Grant Outfitters, 307 VanBuren, Chicago.

WANT DISTRIBUTING AGENT—For Hauslick, powdered hand soap; removes anything from hands; everybody a customer; sample free. Solar Products Co., 2141 S. Troy, Chicago.

DIRECT FACTORY AGENT—This county, 100 store route. No selling. Just distribute and collect. Experience unnecessary. Address Box 232 care Star.

AGENTS—100 per cent profit; wonderful little article. Something new; sells like wildfire. Carry in pocket. Write at once for free sample offer. Albert Mills, Mgr., 7775 Monmouth, Cincinnati, O.

FACTORY REPRESENTATIVE WANTED

$50 WEEKLY AND MORE EASY

Reliable man to manage and look after our business in unoccupied territory in this state. No capital or experience necessary. We deliver and collect and furnish everything ready to start. Your earnings can start the first day. Large manufacturers. Products nationally advertised. Big demand. Opportunity to make $5,000 a year to the right man. Age no handicap if you are willing to work.

Address Territory Manager, Dept 202 P. O. Box 983, Dayton

AGENTS—To sell Tire Carrier Locks for new model Fords. Big demand. Write for profitable offer. Hubbell Mfg. Co., 1272 Addison Road, Cleveland, Ohio.

EARN—$2,000 to $4,000 yearly, full or spare time. Sell guaranteed trees, shrubs, roses. Commission weekly. We deliver, new plan. Brown Brothers Nurseries, Rochester, N. Y.

SALESMEN—$150 month and expenses selling cigars. Experience not necessary. Send self addressed stamped envelope for information. National Cigar Co. High Point, N. C.

PUNCHBOARD SALESMEN—Making small towns. One sale a day nets you $105 weekly. Full commission on repeats. K & S. Sales Co., 4341 Ravenswood-av., Chicago.

AGENTS WANTED — To show samples and take orders for greatest sensation and necessity of the age. Every woman buys. Ray Yoder, Wadsworth, Ohio.

SALESMAN—Organization nationally known and advertised, whose products are standard equipment in manufacturing plants. Public institutions offices including United States Government, requires services of experienced salesman or accountant to permanently represent us in this territory. See Mr. H. W. Kent, Hotel Harding, after 10:00 a. m.

GREATEST RADIO VALUE—Four tube sets $10; 5 tube chassis $18.45. Agents wanted. Write for folder. A. J. Musselman, Inc., 118 Machinery Hall, Chicago.

Salesmen

We want two live wire men to sell new and used cars and trucks. Steady and permanent position and excellent pay.

Apply only in person

Hoch Motor Sales Co.

194-8 S. Prospect-st.

SITUATION WANTED

RELIABLE WOMAN—Wants housework by day. If you want your work done right call 5418.

GIRL—Going to high school wants housework. Experienced. Phone 7408

DAY WORK—Such as sweeping and dusting, or other housework. Phone 4040.

JOB AS CHAUFFEUR—Or truck driver by capable young man. Can furnish best of references. Box 223 care of Star.

WANTED—MISCL.

WANTED—Room and board in private home for boy. Phone 2103.

WANTED—A cold that our cold and grip tablets will not relieve. 25 cents the box. Sold only at Stump Pharmacy. Stump & Sams.

I WANT TO FIND—Several real bargains in houses for cash. What have you? John Wayne Martin, phone 2406 or Room 9, 133 W. Center-st.

Wanted—Sufferers of eczema and various skin troubles TO TRY ZEMOL SOLD BY LOWER'S DRUG STORE Positively guaranteed Manufactured by Zemol Chemical Co., Delaware, Ohio

WANTED — Lung sufferers to try Lower's Prescription for bronchitis, asthma, severe coughs and colds. Especially wonderful for that cough that causes worry. Don't delay. Sold by druggists. Manufactured by C. & I. Lower, Chemists, Marion, Ohio.

WANTED mothers to correct their children of bed wetting by using Liquid Ordol. Relieves getting up at nights by elderly people. Corrects too frequent urination or bladder weakness of either sex. Sold by druggists. Manufactured by C. & I. Lower, Chemists, Marion, Ohio.

WASHINGS AND IRONINGS

WANTED WASHINGS—And ironings. Will call for and deliver. Phone 9566.

WASHINGS AND IRONINGS — WANTED. PHONE 6387.

WASHINGS AND IRONINGS—Soft water used. Reasonable rates. Work guaranteed. Call between 4 and 6 p. m. Phone 3460.

DRESSMAKING

FOR MAKING—Altering and relining spring coats see Miss Dee, phone 7441.

FOR RENT

GOOD FARM—Of 77 acres 7 miles west of Richwood, O. on state road cash rent. Possession can be given at once.
SANDERS REAL ESTATE CO.
Phone 89 Richwood, O.

FOR RENT

100 ACRE FARM—Cash rent preferred. Good land and good buildings. Five miles northeast on Likens-pk, phone 16293.

102 ACRES—On Harding highway. Cash rent preferred. Phone 7657.

DESIRABLE BUSINESS ROOM—N. Main-st within one block of court house. Inquire J. F. Lust Co.

WILL RENT—151 acre dairy farm east of Mt. Gilead. Good improvements. Immediate possession. Most all in grass. About one mile off Mt. Vernon pike. Cash rent desired. Jules V. Barnd, 133 W. Center-st, phones 2406-8620.

STORE ROOM—Steam heat. Modern. Central location. Moderate rent. Phone 2163.

AUTO WASH RACK — Repair or plumbing shop. Brick building, close in. Will house 5 cars. Has two large doors, water and electricity. Attractive rent. Jules V. Barnd, 133 W. Center-st.

Four room, modern apartment; also store room in Oakland Bldg., Bellefontaine and Davids. Immediate possession. Phone 4243 days or 5209 evenings.

STORE ROOM—Large and well lighted. Second floor, S. Main-st. Phone 5133.

GROUND FLOOR OFFICE—For professional man located within one block of Post Office on E. Church-st. This should make ideal location. Will lease one to five years if desired at attractive rental. Jules V. Barnd 133 W. Center-st.

ROOMS

TWO ROOMS—For light housekeeping, strictly modern home. 731 E. Center.

SLEEPING ROOM—For working or High School girl. Can have room free of charge for companionship at night. Inquire 250 Chicago-av or phone 2020.

TWO NICE SLEEPING ROOMS—Modern house, three blocks from court house. Home privileges. Phone 5418.

THREE CONNECTING — Housekeeping rooms. Up. Furnished, modern, private entrance, garage. Adults only. 400 Cherry-st. phone 4090.

FURNISHED—Rooms at 411 Boulevard. Phone 5730.

HAVE A MODERN HOUSE—Suitable for roaming and boarding elderly ladies, especially those who cannot live alone. Address Box 214, care of Star.

SLEEPING ROOM—And board close in. Rear of 207 W. Center, phone 4042.

HOUSEKEEPING — And sleeping rooms. Also good room for gentleman wishing to do own cooking. 138 1-2 E. Mill.

BOARDERS AND ROOMERS—Wanted. Close in. 188 E. George.

MODERN — Nicely furnished housekeeping rooms. Central. Hot water heat. 253 S. Prospect.

TWO SLEEPING ROOMS—Close in. Soft water bath; also two stall garage. Possession now. 240 W. Pleasant, phone 5109.

ONE FURNISHED ROOM—In modern home, close up town. Rent reasonable. 137 DeWolfe-ct.

ROOM — For Gentleman. Modern, close in. Call 7004.

FOR RENT—For light housekeeping nicely furnished connecting rooms, on first floor, modern, close in, private entrance. Phone 2256 or 240 S. Prospect.

HOUSES

FIVE ROOM HOUSE—On Hermansst, water, gas, electric light, cistern and garage. Rent $20 per month. Possession at once. J. W. Llewellyn, phone 5294 or 6464.

MODERN HOUSE—With garage. 434 N. State. Gracie Miller, Harvey-rd.

FIVE ROOM HOUSE—Hard and soft water; electric lights. Phone 6152.

SEVEN ROOM HOUSE—At 416 W. Church. Partly modern. Immediate possession. Phone 4875.

SIX ROOM—MODERN HOUSE ON W. COLUMBIA. PHONE 2278.

MODERN DUPLEX—Upper. Windsor-st. Six rooms, hot water heat, good condition with garage. Call at 254 S. State, phone 2427 evenings.

FIVE ROOMS—With bath, reasonable price. Inquire J. F. Lust Co.

Four room house 1040 Uncapher. Electricity, newly papered. Near shop. Double garage. Phone 9547.

FIVE ROOM HOUSE—Partly modern. 325 Blaine-av. Suitable for small family. Possession at once. Call 3895.

FIVE ROOMS—Just off Greenwood, partly modern.

DOUBLE—On Senate-st. $30. Will rent either side for $15.

J. A. M. SANSOTTA
REAL ESTATE—INSURANCE
Room 16 Citizens Bldg.,
7141 Phone 5526

SEVEN ROOM—Modern house in good conditional. On Boulevard, large garden. Phone 3917.

SIX ROOM HOUSE — And garage, gas, electricity, bath, etc. South end. Immediate possession. A. W. Bryant.

Six Room Modern House Inquire 214 W. Church St.

HOUSE—Strictly modern. 344 Pearl-st. Phone 3778 evenings.

FINE HOME — 763 E. Church-st., strictly modern. Eight rooms, bath, garage. Rent to reliable party at $45. Will paper and decorate complete. J. W. Llewellyn, 116 1-2 S. Main-st, phones 5294 and 6464.

SIX ROOM—Strictly modern home with sun parlor and breakfast room and garage. Troy-av, phone 6803.

NINE ROOM—Modern house centrally located. Arranged for two families. 285 W. Church.

5 room bungalow, Fies-av, $15
5 room, Elk-av, $15.
6 room partly modern Silver-st, $20.
5 room, partly modern. E. Mark-st, $16.
John Oborn
Phone 2569

SECOND FLOOR DUPLEX—Six rooms, sleeping porch, strictly modern centrally located. Phone 5133.

SIX ROOM HOUSE
462 Patterson-st oak floors Garage, gas, well, cistern and electricity, $21 per month.
STEWART G. GLASENER,
Office 136 Homer
Phone 2139

APARTMENTS

SIX ROOM FLAT—Can be rented very cheap. Well located. J. W. Klinefelter, phone 7243.

TWO—Light housekeeping rooms and dressing room. Modern and close in on S. Main. Phone 7815.

Three Flats and Two Houses Phone 2265.

For Your Convenience!

WILL you be at the auction sales to make your bids? Every day in the Want Ad Section of the Marion Star under the classification of "Public Sales," you will find the sale ads of the wide awake and active farmers of central Ohio. If you are looking for pigs, cows, horses, chickens, implements or household goods, you will find them through the "Public Sale" Classification.

Going to have a sale? Just call
THE MARION STAR
PHONE 2314.

FOR RENT

APARTMENTS

FURNISHED—Four room apartment. South. References required. Phone 6076.

TWO ROOMS—First floor, furnished for housekeeping, private entrance, close in. 126 Canby-st. phone 7512.

THREE ROOM APARTMENT—Private soft water bath. Located at 229 E. Church-st, one block from Post Office. Will rent furnished or unfurnished. Have two front and one rear apartments left. Jules V. Barnd, 133 W. Center-st, phone 2406-8620.

FOR RENT—Nicely furnished lower duplex. Six rooms, Windsor-st. Phone 4033.

GARAGES

Garage at 280 Boulevard. Call 5133.

WANTED TO RENT

SLEEPING ROOM — Wanted by young woman where home privileges can be had. Close in or on car line preferred. Box 234 care of Star.

PROPERTY FOR SALE

MARION BRICK BUSINESS BLOCK—Very central location now paying 16 per cent net profit above all taxes, insurance and interests on amount required to handle, all rented to one responsible merchant on long lease. Phone owner 5192.

53 ACRES—Near corporation line on Harding highway, two lots Reed and Mt. Vernon, one lot Gebhardt addition. Phone 7139.

Roy C. Holdridge

$2,000 buys a good farm. Good buildings on good pike one-half mile from town. Balance on long time.

I have a number of cheap houses well located.

80 acres on Harding Highway to trade.

Nat'l City Bank Bldg, phone 2574

The Rocky Ford Jones Company

SPECIAL THIS WEEK—Summit-st. south of Mt. Vernon. Six rooms, strictly modern, big lot and garage.

BUNGALOW—728 N. State. Five rooms, gas, electricity, basement and furnace, garage.

SILVER ST.—Six rooms, gas, electricity, water, inside toilet, bath fixtures, roughed in, full basement and garage.

For lots in Oakland Heights call Mallot, phone 2067.
FOR HOMES SEE JONES
Phone 2501-2067.

Campbell's For Real Estate

Six room, modern, Pearl-st.
Six room, modern, Merkle-av.
Six room, partly modern, Avondale.
A good buy on Fies-av.
A real bargain on Edwards-st with $100 down.
A home worth looking at on Oak-st.
Five room house on W. Center only $900.
Have small acreage, close to town. Well located, fine building spots and price is right. Ask about this.
Farms any size and any direction from Marion.
HOUSES FOR RENT
Call 6205-3842.
138 1-2 E. Center-st.

Mills Ad

Five room all modern house, close in, garage. Price $1,500. Takes $2,400 to handle.

Eight room house, west side and money to trade for a six room, modern house on west side.

Talk with

T. J. Mills
308 S. Main St
Phone 7154

Hummer Values
Lots on Brightwood Drive
Duflee Drive, Mandana Ave., Mt. Vernon Ave.
Sidewalks in and paid for

IMPROVED LOTS ON VINE ST.—Franklin-st., Olney-av. and Pere Boulevard.

LAFAYETTE ST. LOTS—50x120 ft. Asphalt paving, sidewalks, gas, sewers, water taps all in and paid in full.

PARK BOULEVARD HOME—Six rooms, strictly modern, hardwood floors.

$540 WILL BUY A LOT—In Darlington Court with all improvements.

Genevieve Hummer
Phone 6209 400 Mt. Vernon

PROPERTY FOR SALE

HOUSES

Real Estate

Eight rooms, strictly modern east, hardwood floors throughout, garage, lots of fruit. Exchange for something worth around $4,000.

Six rooms, strictly modern with garage, all hardwood floors, on Grand-av.

Two 6 room modern homes on Windsor.

Seven rooms, strictly modern with garage on Blaine. Trade for a small farm.

Six room, strictly modern on Bennett. Exchange for something east or south.

Six room, partly modern on N. State. Will take a little packing stock on this.

83 acres, fine buildings, on good road. $4,500 for quick sale.

Three good 40 and 80 acre farm west. Exchange for something in city.

150 acres south about one mile from market on good road. Priced worth the money.

50 acres south. Exchange or city property.

We have a cash buyer for some pasture farm north. From 80-100 acres.

G. W. Ackley
Off. 5295 and Res. 3428
F. T. GALLEHER
Res. 5577.

HOUSES

Cowan Specials

INVESTMENT—Down town business block. Entire building leased for long term to one tenant for 10 per cent of purchase price. Six per cent first mortgage, will take back 6 per cent second mortgage.

SUMMIT ST.—Near Mt. Vernon, 7 rooms, strictly modern, with garage. In first class condition. Extra fine lot. For quick sale, only $7,300.

S. STATE ST.—Close in, 6 rooms, modern except basement. Quick possession, $4,200. Terms.

COWAN REALTY CO.,
133 W. Center-st. phone 3105.

SEE THIS—A seven room house, close in on W. Columbia-st with bath, gas water, electricity and basement in good condition for only $2,800. Terms if desired. Call 2967.

TEN ROOM HOUSE—Well located on E. Church-st. Modern, hot water heat, slate roof, soft water bath, private drive and garage. All assessments paid. Lot 55x140. Fruit and shade. Phone owner 7131-15751

231 N. SEFFNER AV.
Seven room house, double garage, paved street, paid out, inside toilet, new roof, gas, city water, electricity and sink, large closed in rear porch. $3,650; $300 down.
STEWART G. GLASENER
Office 136 Homer-st.
Phone 2139.

A REAL BARGAIN

A modern house for sale at once. Sickness cause of sale. Roofed, painted and papered. Never been rented. Fruit, flowers, chicken yard. Located north, close in. Information phone 6057.

MY HOME — At 218 Chestnut-st. Double garage, cement floors. Mrs. Ross Patterson.

East Church

$3,000—New semi-bungalow, six rooms, strictly modern, breakfast room with table and four chairs, linoleum in kitchen and bath, three-room basement, mantel, book-case, window seat, cloak closet in living room, double floors, paper between, complete built-in kitchen cabinet. Easy terms, or will trade for cheaper property.

Good values in partly modern homes at $1,050 to $2,950. Easy terms.

C. Schell, room 17 over Woolworth's phone 5143 or 7756.

BUNGALOW BARGAINS—Am building several cosy bungalows on Clover-av. Why not talk with the builder and have one of these finished to suit your own ideas? Just a small down payment, balance as rent.

H. F. STOCK
REALTOR AND BUILDER.
139 E. Center-st Phone 3171-2827

FIVE ROOM HOUSE—673 Marshall-st in northwest Marion, not modern. This property must be sold at once to close estate. W. N. Harder, trustee, phone 4164.

133 Johnson St.

NEW HOME, six rooms, bath, electricity, gas, hardwood finish downstairs. All the upstairs finished in old ivory, hardwood floors up and down, attic double basement. Probst plumbing, enclosed porch, garage, all the new built-in features. No special assessments, right off E. Center-st car line. $6,450. $450 down or will consider cheaper property.

E. CENTER ST.—6 spacious rooms, sun porch, open porch, furnished breakfast porch, refrigerator room. This well built home is strictly modern with all the latest built in features, garage. A real value at $8,000. Easy terms or will consider cheaper property.

C. D. & W. E. Schaffner
120½ S. Main Phone 2310 or 6277

PROPERTY FOR SALE

HOUSES

GOOD HOME—On east side, splendid location. Reasonable. Possession March 1. Phone 3069 evenings.

Granger Haas Granger Realty Co.

E. Church-st—Six rooms, strictly modern, oak floors. Mighty nice home.

Elgin Ct.—Five rooms and bath, full basement, garage, strictly modern.

Nunin Ct.—Five rooms and bath, semi-bungalow, strictly modern, soft water bath. Terms.

Jefferson St.—Just off of Center-st.—Six rooms, partly modern.

$15,000 store room and stock of goods, located in a small town on good highway. Will trade for farm.

FOR RENT
260 acres west of Marion. 150 acres in grass, will rent either for cash or grain rent.

FARMS FOR SALE
53 acres, good buildings, extra good land. Priced for a quick sale.
100 acres west of Marion. Will trade for vacant lots.

We have a number of houses and apartments for rent.

Room 20-21, 133 W. Center
Phone 2231, 8333, 8647, 4579.

SIX ROOM—Strictly modern new house: lot 42x160; breakfast porch, electric water-lift, extra downstairs toilet, soft water bath, hardwood brick mantel, east side, one block from car line on paved street. Phone owner 7131-15751.

LOTS

THREE VERY DESIRABLE LOTS North side Farming near State-st. Phone 7441.

BUSINESS SITE—Centrally located: lot 66x165; alley side and rear. To settle estate. Phone owner 7131-15751.

INVESTMENTS

FIVE SHARES—Marion Packing Company, preferred stock. Will sell at discount to settle an estate. Write Box 231 care Star.

FARMS

Farms for Sale

Ten acres, near Richwood. Good 6 room house, electric lights, both waters, furnace, hardwood floods, good barn, new garage and poultry house. Fine land and excellent location. Priced to sell.

One acre, good six room house garage, poultry house. Fine location. Small payment down. Balance in monthly payments.

Five acres, good house, modern. Good garage and barn. Fine location. Price $3,250.

Good farm of 150 acres for sale or rent. Good buildings, on hard surfaced road. Terms to suit purchaser or will trade for smaller farm.

O. J. Ziegler
RICHWOOD, O. PHONE 76

80 ACRES—To trade on Marion property.

15 ACRE POULTRY FARM—Modern house, nine rooms, one poultry house 110 ft., one 75 ft. fully equipped; 850 White Leghorn chickens.

Some farms of 20 acres and less.
J. C. Sharrock, auctioneer,
Phone 58-K Caledonia, O.

177 ACRE FARM—For sale or rent 4 miles east of Caledonia on Harding highway. Inquire Ella D. Brownlee, 341 Olney-av, phone 5519.

GOOD PROPERTY FOR SALE—On state highway, between Delaware and Ashley. Perry Hummel, Leonardsburg, Ohio.

I WILL SELL—At a low price my 73 acre farm. It is well drained and well improved and not rented. It will be ready for possession on March 1. For information call at Dr. R. T. Morgan's office, 189 S. Prospect-st.

HOUSE AND 2 1-3 ACRES—Also tract of 16 acres, six miles south of Marion on state road. Phone 5133.

FOR SALE OR TRADE

MODERN HOUSE—Fine condition, close in. Loan $3,500. This can be paid as rent. For equity will take any kind of property on which $800 cash can be raised. My client needs money. Somebody will get a bargain. J. B. Bolander, agent.

FARM WANTED — $5,500 equity above first mortgage on Galion income property for trade on farm.

OTHER TRADES—If you wish to change your real estate holdings, and cant find a buyer, see us. Many times we can effect an exchange of properties advantageous to both parties. Cowan Realty Co.

BUSINESS OPPORTUNITIES

HOTEL—35 rooms, in good county seat town of 35,000. Will show profit of $15,000 a year. Priced to sell $35,000. Half cash. J. V. Griffith Agency, 134 S. State-st.

RESTAURANT — Doing fine business. Will show wonderful profits. Price $1,800. Terms to right party. J. V. Griffith Agency 134 S. State-st

LIVE STOCK FOR SALE

HORSES, CATTLE & ETC.

8 YR. OLD MARE—Also 300 bushels seeds oats. Call first house east of Meeker.

WEEK OLD CALF Call 16262.

A GREAT PAIR BROWN MULES—Coming four years old. Well broke. Weigh 1,300 pounds each. Herbert S. Long, 232 N. Main-st.

TEAM OF YOUNG FARM HORSES — Extra well broke, weight 2800. Also fresh Jersey cow, five yrs. old. 666 E. George St.

TEAM GENERAL PURPOSE MARES—1,300 and 1,400 pounds. 1925 Siberian seed oats. Manchu Soy Beans. Phone 29-L. Meeker.

HORSES, CATTLE & ETC.

TEAM—Of five year old mules, harness, wagon and rack.
F. H. Cookston, phone 4884.

Sheep

Fourteen good young ewes, worth the money. Phone 7253.

Horse Sale
AT SYCAMORE, O.
Feb., Thurs., 17

I will sell 20 head of horses at my barn, consisting of matched pairs, brood mares and farm chunks. This will be an extra bunch of horses. Parties in need of horses attend this sale.

Meric Vance

Horses and Cows

N. Prospect-st, first alley leading west north of Isaly's Dairy.
Team gray young farm mares, weight 3,100.
Team gray young farm geldings, weight 3,000.
Team young black geldings, 2,800.
Cheap team grays, horse and mare, weight 2,650.
Also several other horses from 1,200 lbs up, all good workers.
Two teams, good mules weight, 2,100 lbs. and 2,000 lbs., good ones, cheap.
Cows several good Jersey and Guernseys, one Holstein, all good ones and just fresh will sell worth the money.
Barn phone 2072 or 9031. E. W. Beyer.

GOOD HEAVY WORK MARE—Coming four years old. W. H. Harper, 7 miles west on Harding highway.

BAY TEAM—Weighing 3,200, age 9 and 10, quiet for any boy. Bay mare, weight 1,250. Price $35. These horses are serviceable, sound and real workers. Will sell cheap. 852 N. Main-st.

HORSE—For general purposes weighing about 1,300. Phone 7911 Waldo.

FOR SALE—Two good Jersey cows. Inquire 477 Park-st. Phone 3529.

PETS AND POULTRY

ENGLISH BULL PUP — Female. Four months old. Price $10. Phone 5421.

7 FULL BLOODED BRONZE HEN TURKEYS—Average 9, 10 lbs. Phone 7120, D. O'Connell, 141 E. Winter-st., Delaware, Ohio.

PONTSLER WHITE LEGHORN FARM—For baby chicks from our large S. C. White Leghorns. R. D. 5 or phone 2541, Bucyrus.

FEED & SUPPLIES

FOR SALE—New Ann Arbor Junior hay baller and tractor. Wm. H. Kinsler, Agosta, O., R-1.

SIX COMPARTENT CAGE—Suitable for breeding or stock. Complete with metal drawers, cups and nests. Price $8.00.
139 1-2 W. Center Phone 2563

FENCE AND POSTS

We will have a car on track in a few days and will make it worth while for you to order for delivery from car.

FARMERS IMPL'T CO.,
216 N. Main Phone 7258.

ONE THOUSAND—Chick automatic hard coal and brooder stove, price $15; one 175 egg automatic incubator. Both in good condition, 1233 Waldo. C. R. Conklin.

FOR SALE
ALSIKE AND TIMOTHY SEED
Phone 15213 or 15211

18 PER CENT O. F. B.—Starting and growing mash for chicks. Approved by Agricultural Colleges. Hundreds of satisfied customers in Marion County. $3.00 per hundred at the Marion County Farm Bureau phone 7106.

AUTOMOTIVE FOR SALE

PASSENGER CARS

LATE MODEL CHEVROLET — Coach. A bargain. Phone 3486.

Pontiac Coupe

Practically brand new. Lots of extras. At a bargain price.

Cadillac Coupe

In wonderful condition and priced right
Terms Just To Suit You

Hoch Motor Sales

194-8 S. Prospect-st.
Next to Central Fire Dept.

1926 Ford roadster, wire wheels.
1923 Buick sedan.
1926 Ford coupe.
All in good condition.

The Dick Bruun Co.
152 N. Main-st Phone 2906

Repossessions

which will be sold for less than half their real value, being balance due.

'24 Chev. coupe on balloons, lots of extras.

'24 Chev. touring, repainted, extra good.

Ford sedan, starter and lots of extras

Elgin sedan, runs and looks brand new.

Nash 4 cyl. 5 pass. ouring runs and looks brand new.

Nash 6 cyl. 5 pass. touring, runs and looks brand new.

Gray touring in fine shape.

Olds 8 cyl. 7 pass. touring new tires.

TERMS TO SUIT YOU
Open Evenings and Sundays.

Hoch Motor Sales

194-8 S. Prospect-st,
Next to Fire Dept.

The best place—to buy used Ford cars is at the authorized Ford garage.
All models All prices

ED. C. WATTERS,
Ford Sales & Service
PHONE 6178

DOWN PAYMENT

23 Ford coupe	$50
24 Overland sedan	125
Dodge sedan	100
22 Ford touring	30
22 Buick Master 6.	

Marion Overland Co.
309 W. Center, New Location.

FOR SALE—One of the best medium weight 1926 six cylinder 7 bearing, sport touring cars in the city. Lots of extra equipment, including King-Seely dash gas gauge, Elgin clock, general balloon tires, etc. The price is right. Call 7179 evenings between 7 and 9.

PASSENGER CARS

1925 Hudson Coach.
1924 Oldsmobile Sedan.
1923 Oldsmobile Sedan.
1924 Ford Sedan.

The Marion Buick Co.
AT OUR NEW HOME
Phone 2137 206 E. Center

CHEVROLET TOURING
Can be bought cheap
314 S. PROSPECT ST.

Three Real Bargains

Practically brand new Oldsmobile, 6 cyl., 5 pass sedan, 4 brand new tires, automatic windshield wiper, mirror, heater, 2 spare tires, bumpers, front and rear, motometer. Will guarantee. Price reduced about 30 per cent.

Ford coupe just like new. Price cut about 50 per cent.

Willys Knight sedan, repainted, new tires, lots of extras, better than a new one, as they improve with use. Priced way down.

TERMS JUST TO SUIT YOU

Hoch Motor Sales Co.

194-8 S. Prospect-st.
Next to Fire Dept.

ACCESSORIES AND REPAIRS

KNOX BATTERIES
Guaranteed.
$10 AND UP
With your old battery.

METCALF BATTERY & ELEC CO.
130 E. Mill-st.,
Phone 5104 Marion, O.

TIRES AND TUBES

We have a special for a few days on 27x4, 32x4, 33x4, and 34x4 cords at $10.85. Tubes in above sizes at $2.10.

FARMERS IMPL'T CO.,
216 N. Main

MISCL.—FOR SALE

CREAM REED LLOYD BABY CARRIAGE—In splendid condition. Phone 8411.

VERY BEST RASPBERRY—Strawberry, rape, Asparagus and Rhubarb roots. Write for February bargain prices on orders of one dozen to one thousand.
D. C. Franks, Clyde, Ohio.

LUMBER—Flooring and siding, 2x4, 2x6, 2x8; used brick and stone. Phone 7305.

GOOD SEED OATS
Threshed without rain. Harry Gracely, R-1, Agosta.

ONE CIPHER INCUBATOR—160 egg, Classic gas heater, general purpose horse, small acreage; also sauerkraut. W. B. Glasgow, Prospect, Route 1.

WANTED STOMACH SUFFERERS—To try Lower's Yellow Root and Magnesia for indigestion, heartburn, sour stomach, fullness after meals, stomach and intestinal irritation, wonderful for stomach and bowel ailments, that causes worry, etc. Don't delay. Sold by druggists. Manufactured by C. & I. Lower, Chemists, Marion, Ohio.

HOUSEHOLD GOODS

DINING ROOM SUITE—Gas range, rug, two tables, fruit, jars, 8 gallon jar. 247 W. Fairground.

10 PIECE DINING ROOM SUITE—Inquire 485 E. Church or phone 7214

MASSIVE LIBRARY TABLE—Like new. Early English finish. Can see same at 388 Pearl.

FOR SALE CHEAP—A large, first class Chambers fireless cooker, kitchen stove. Phone No. 3181.

SAVE MONEY
USED FURNITURE AND STOVES
Marion Furniture Exchange
Next to Blakes 198 W. Center
O. W. MELHANEY.

FOR SALE—Lunstrum sectional book case, new, 4 sections, $20; one 30 gallon gasoline can, lock faucet; one half barrel (steel) 4 gallons oil, lock faucet; 75 feet new V shaped siding. Any reasonable price accepted. 582 Uncapher-av, phone 8074.

Big New Stock
9x12 Congoleum Rugs
$7.95
LENNON FURNITURE CO.
231 W. Center.

BUSINESS EQUIPMENT

BEAUTY PARLOR FURNITURE—Supplies and equipment, cash, easy terms. Catalogue sent. Gibbs Co., 2062 East 4th, Cleveland, Ohio.

SMALL TURNING LATHE—6 inch swing, 24 inches between center. $20 cash for lathe and tools. Central Garage, Prospect, Ohio.

New Royals TYPEWRITERS Underwoods Rebuilt Coronas For Sale— For Rent —Repaired Safes Desks Chairs Filing Equipment — Office Supplies The Monarch Ptg. & Supply Co.

MUSICAL INSTRUMENTS

RADIOS

Just a few used sets left—these are real reproducers and real bargains.

A. W. TIBBALS ELECT. SHOP
146 N. Main Phone 6294

Pianos for Sale

New Becker Bros., Behr and Autopiano, in straight and player pianos and large assortment of used pianos for sale or rent. Reasonable terms. Our low handling charges make our prices the lowest. See Mr. Irvin, Mgr. Piano Dept.

Paddock Transfer Co.
126 Oak-st.

BARGAIN SALE
On—Radios—Phonographs and Pianos
BLUMENSCHEIN
142 N. State Phone

PUBLIC SALES

Having decided to quit farming will sell my horses, cows, sheep, hogs and farm implements at public sale, Tuesday, Feb. 22, 1927, 12 o'clock. Farm located three miles north of Big Island and three miles southwest of Morral, on the Irwin road, known as the Simon Baker farm. Watch for complete list.
A. J. Roseberry.

PRIVATE SALE—Part of household furnishings, late home of Mrs. Mooney, No. 264 E. Center, next Saturday, 12th—shown only by appointment, for which, call phone 6302 or 7501 on Friday.
Full dinner set Haviland china, oak dining table, leather seat chairs to match—sideboard—china closet—beautiful cut glass piece—range—water color pictures and etchings—complete metal bed, birch chiffonier—stands, rugs, kitchen table and utensils.

Public Sale
Tuesday Feb. 15, 1927
At Square Deal Garage, Morral, O
12 O'clock Sharp

Consisting of 8 cyl. Chevrolet, 6 cyl. Nash, 6 cyl. Olds and 1922 Ford tourings also Ford roadster.
Complete garage equipment and tools, oils and greases, tires and tubes, new Ford parts and thousand and one other things including some household furniture.
J. J. Francis, auctioneer

Public Sale
Tuesday, Feb. 15
AT 12 O'CLOCK

On the Pangborn farm, second house north of Big Island.

One Bay Mare 13 years old, 3 cows, one red cow to be fresh by day of sale; third calf. One Jersey cow giving flow of milk. One-half blood Jersey giving flow of milk. 155 sheep consisting of 68 feeding lambs, 57 ewes and 2 bucks, 20 chickens, pure blood Barred Rock, some cockerels, 2 extra good yearling roosters, 3 geese.

About 1,500 bushels of corn in crib, 500 bushel extra good 1925 seed oats, 200 bushel of new oats. 110 bushel of rye; 10 bushel of seed corn, 4 bushel of pop corn.

One 8 H. P. gas engine, side delivery rake, Deering mower, drag harrow, double disc, roller, walking breaking plow, grain drill, corn plow, two incubators, refrigerator and other articles too numerous to mention.
Terms made known day of sale
C. W. Pangborn
L. L. Miller, auctioneer

Having disposed of my farm I will offer for sale at auction all stock and implements at said farm, 4 miles south of Marion and 1-2 mile north of Owens on Prospect pk. MONDAY, FEB. 21, 1927, commencing at 11 a. m. sharp consisting of 6 good work horses, cows, hogs and 78 sheep. A full and complete line of farm implements, all modern and in a high state of preservation. Anything from a tractor, to hand saws and chicken incubators. This will be the biggest sale of the year. Watch for detailed ad later. Nine months time without interest 3 per cent off for cash. Lunch on grounds.
Leroy Owens
J. J. Francis, Auctioneer

Public Sale
TUESDAY, FEB. 15
At 12 O'Clock
Five miles west of Green Camp; 1-4 mile north of German church on Haberman road.
LIVESTOCK
IMPLEMENTS
HOUSEHOLD GOODS
J. A. Mayfield

BUSINESS SERVICE

Job Printing
CRAM PRINTING CO.
20-24 Union-st Phone 2778

C. WM. COCHERL
Roofing, Spouting, Repairing
Cast and Steel
FURNACES
Phone 2638. 442 N. Greenwood-st.

Weather Stripping
CALL US FOR PRICES
Also resurfacing your old floors
Crock & McPeck
General Contractor
Phone 2812

Trees—Shrubs—Vines
Plan now for spring planting
The Harmon Nursery
PROSPECT, OHIO.

Repairing Built 1888
Carpenter work of all kinds.
Line of Cece Weather stripping
Wm. T. Dayhoff,
Phone 5284 459 W. Columbia

Groll's
Electric Shop
Motors, armature repairing and rewinding
House wiring contract, etc.
Phone Call 9461 Night
255 Uhler-av.

Painting and Decorating
Estimates cheerfully given
E. L. M'ELROY
8 Copeland-av Phone 4007

Decorating & Painting
Let us show you our new 1927 wall paper. Our prices are right. Our work first class.
Harold E. Clark
846 Monroe Phone 2888

FAULT AND CHIMNEYS—Guaranteed right. Call anything and everything. Reliable. Bert Tate, phone 4[illegible]

WALL PAPER
Get your spring papering done now. When you response that spring will you out on a selection from the beautiful Hinge line.
E. Gill[illegible]
Phone 5700

BUSINESS SERVICE

FURNITURE REPAIRING AND UPHOLSTERING
LATEST DESIGNS
WALTER HOUPT, PHONE 4006.
Rear 139 S. High

All kinds of mason work
Mantels a specialty
Phone 8421.

COMMERCIAL PRINTING
Office Supplies
Steel Filing Equipment, Steel Desks and Shelving
Safes
THE MARION PRINTING CO.,
Phone 6264 129 N. Prospect-st

PRINTING
As you like it When you want it
LANGLEY'S
Opposite the Jail.

SUITS CLEANED AND PRESSED, $1.50
Suits Pressed, 75c
Work called for and delivered.
Acme Dry Cleaners
Phone 4182 134 Olney-av

Tom Kerrigan
Phone 2185
Suits Pressed .75
Suits dry cleaned and pressed $1.50

HAULING & STORAGE

NOGGLE TRANSFER — Trucking, anything, any time. Let me save you money. Phone 3532.

MOVING—Local and long distance; also stock hauling or hauling of any kind. Call W. N. Travis, phone 5479.

MANURE FOR SALE — Ashes and rubbish hauling, cisterns cleaned. We buy rags. John Burrer, 2770.

STONE, SCREENINGS, CINDERS—Or dirt hauling. Also a truck for your moving. M. E. Peterson, phone 5431.

CINDERS—Ashes, rubbish, all kinds of light hauling. Prompt service. George Burrer, phone 2878.

We give real service.
PADDOCK TRANSFER & STORAGE CO.
Moving, Storage, Packing

GARVER TRANSFER—All kinds of hauling. Get our prices first. Quick service. Phone 4492.

FUEL & BLDG. SUPPLIES

Coal—Coal—Coal
HIGHEST QUALITY LUMP COAL
from the heart of W. Va. You get 2,000 pounds in every ton when you order from us.
GENUINE RED ASH LUMP.. 7.75
BLUE JAY SEMI-ANTHRACITE LUMP 8.00
No. 4 POCOHANTAS LUMP... 8.50
No. 3 POCAHONTAS LUMP... 9.00
K. & R. Coal Co.
Phone 3252. 125 Leader St.

Notice
West Virginia Splint Lump $7.25
D. C. GASTER
Phone 2801.

DRY WOOD—Any length, for furnace or stove. $5 and $6 ton delivered. Paul Berringer, phone 8722.

COAL—COAL
WEST VA. SOLAR RED ASH LUMP $7.50 per ton delivered
WEST VA. CRYSTAL PEACOCK $6.50 per ton delivered
D. H. PHELPS.
Phone 9424 585 Henry-st.

Immediate Deliveries on the following
Pocahontas
Egg Coal
West Virginia Splint
Kentucky Lump and Block
Pomeroy and Hocking
Semi-Pocahontas
Silver St. Coal Yards
Phone 2726 553 Silver-st.

Coal! Coal! Coal!
Cheap coal can be bought any time anywhere but now is the time to buy good coal. KENTUCKY BLUE BELL at
Economy Lumber Co.
Phone 2524 513 Silver
C. G. Ritzler, Mgr.

MONEY TO LOAN

5% Farm Loans 5%
5, 7, 10 or 33 year term, privilege to repay any or all at interest periods.
C. H. CONLEY. 116½ E. MAIN

Money To Loan
Farm Loans. 5 to 20 years. Interest rate 5½ per cent, payable annually.
No commission charged the Borrower.
James S. Bonner
115 N. Main St. Phone 2108.

SHERIFF'S SALE OF CHATTEL PROPERTY
Court of Common Pleas, Marion County, Ohio. Case No. 19346.
Marion County Bank Company, Plaintiff,
vs.
Florence R. Read, et al., Defendants.
In pursuance of an Execution issued from the Clerk's office of the Court of Common Pleas of said County on the 7th day of February, 1927, and to me directed in the above entitled action, I will expose to sale at Public Auction on the premises of Depew Head, located on the Section Road in the Township of Grand Prairie in Marion County, Ohio, on Thursday, the 24th day of February, 1927, at 1 o'clock P. M. of said day, the following Goods and Chattels, to-wit:
1 grey gelding.
1 grey mare.
1 mule.
1 male hog.
21 brood sows.
One-half interest in 60 shoats.
One-half interest in all oats in bin.
One-half interest in all corn in shock, crib and on stock.
One-half interest in 60 tons of timothy hay in barn.
[illegible]
All other goods and property owned by said defendant in the property of Depew Head [illegible] of said execution to me directed by the Marion County Bank Company.
[illegible] A. DEAL,
Sheriff Marion County, Ohio.
[illegible]

Today in Marion Markets
Groceries, Produce, Meats, Grain, Livestock

Shipments of head lettuce the last few days have been the largest of the season, and the price has dropped to the lowest yet reached on local markets. Finest heads of lettuce were selling for 10 cents each today, and the smaller, but firm heads were selling as low as three heads for a dime.

Leaf lettuce, for which there is not a heavy demand, still sells for 25 cents a pound. Spinach and endive also are plentiful, and the demand is strong. Spinach is selling for 15 cents a pound, and endive for 25 cents a pound. Kale is 10 cents a pound.

Sweet potatoes are in good demand at this season. Virginia sweets are selling for four pound for 25 cents, and Jersey sweets, which only recently came on the market, for three pounds for 25 cents.

Tomatoes are scarce today, with very few being offered, and the shipped variety sticking at the same price 25 cents a pound.

Butter and egg prices showed no tendency to change over the week end. Butter market was strong and the best grade of creamery was selling for 56 cents apound. Eggs continued at 41 cents for fresh, with other grades selling a few cents lower.

Cabbage, 5c lb.
Brussel Sprouts, 45c qt.
Potatoes, 50c pk.
Jersey Sweet Potatoes, 3 lbs. for 25c.
Virginia Sweet Potatoes, 4 lbs for 25c.
Green Onions, 2 bunches 15c.
Onions, 5 and 7c lb.
Radishes, 10c bunch.
Beets, 10c bunch.
Silver Skin Onions, 10c lb.
Garlic, 35c lb.
Carrots, 10c a bunch.
Turnips, 5c lb.
Mushrooms, hothouse, $1.00 lb
Tomatoes, hothouse, 35c lb.
Artichokes, 10c each.
California Tomatoes, 25c lb.
Leaf Lettuce, 25c lb.
Head Lettuce, 10c head.
Spinach, 15c lb.
Endive, 25c lb.
Cauliflower, 25c to 35c.
Celery, 10c to 15c a bunch.
Rhubarb, 40c lb.
Mangoes greens, 2 for 15c.
Pop Corn, 10c lb.
Pumpkins, 5c lb.
Kale, 10c lb.
Flour, 24¾ lbs., $1 to $1.20.
Eggs, 41c.
Storage eggs, 35c.
Butter, 56c lb.
Comb Honey, 25c.
Strained honey, 25c a jar.
Cane Sugar, 100 lbs., bulk, $7.50; 25 lbs., $1.90.
Coconuts, 30c each.
New English Walnuts, 45c and 50c lb.

FRUITS
Strawberries, 90c qt.
Pineapples, 30c.
Prunes, 2 lbs. 25c.
Quinquats, 35c box.
Persimmons, 15c each.
Apples, 5c lb.; $1.25 bushel.
Pears, imported, 3 for 25c.
Dates, 20 and 30c lb.
California Grapes, 35c lb.
Cranberries, 15c lb.
Oranges, 25 to 85c.
Tangerines, 35c doz.
Grapefruit, 10c and 2 for 25c.
Lemons, 35c.
Bananas, 10c lb.
Pulled Figs, 40c lb.
Layer Figs, 25c lb.
Stewing Figs, 15c lb.
String Figs, 25c lb.
Package Figs, 10c and 20c.

Meats and Provisions
Oysters, 70c qt.
Smoked Ham, 29c lb.
Smoked Sliced Ham, 50c.
Pork Chunk, 17c lb.
Pork Chops, 25c and 30c.
Spareribs, 21c.
Callie Ham, 20c lb.
Sausage, lb. 27c.
Boiled Ham, 60c.
Minced Ham, lb. 25c.
Hamburg, 14 to 20c lb.
Lard, 15c lb.
Bologna, lb., 22c.
Bacon, 24 to 35c lb.
Liver, pork, 10c. lb; beef, 12½c.
Wieners, lb., 25c.
Cream Cottage Cheese, 20c pt.
Dried Beef, 50 to 65c lb.
Dressed Chickens, 38c lb.

MARION STOCKYARDS
Hogs — Market, steady. Heavies, 11.75; mediums, 12.10; heavy yorkers, 12.10; light yorkers, 12.10; pigs, 12.10; roughs, 9.50; stags, 7.50.
Cattle—Steady. Prime steers, 7.00@8.25; fair, 5.00@6.25; prime heifers, 6.00@7.00; fat cows, 4.00@4.25; common, 2.50@3.50; calves, 5.00@14.00.
Sheep — Market steady. Choice lambs, 7.00@11.00; yearlings 7.00@7.50; bucks, 2.50; ewes, top, 4.00@5.00; ewes, 1.50@3.00.

LOCAL PRODUCE
Poultry — Market, steady. Heavy fowl, 23; heavy springers, 21; medium fowl, 21; leghorn fowl, 17; old roosters, 10; ducks, 22; geese, 12.
Eggs—27 cents.
Butter fat, 52.

LOCAL GRAIN
Oats—No. 3 white 38c per bushel.
Corn—No 3 ear, $1.00.
Wheat—No. 1, $1.23.

HAY MARKET
No. 1 Timothy $18
No. 1 Clover $18

MARKETS CLOSED ON LINCOLN DAY

New York, Feb. 12—In observance of the birthday of Abraham Lincoln, all of the financial and commodity markets in the United States are closed today.

Banks and clearing houses are closed as also are the New York Curb Market, New York Cotton and Produce Exchanges, Coffee and Sugar Exchange, Rubber Exchange, Chicago Board of Trade and New Orleans Cotton Exchange.

Foreign markets are open, but no quotations will be posted today on foreign currencies in dollar equivalents.

Livestock

CHICAGO
Chicago, Feb. 12—Hogs: Receipts 3,000. Market steady; top, 12.15; bulk, 11.65@12; heavy weight, 11.45@11.70; medium weight, 11.50@12; light weight, 11.65@12.10; light lights, 11.75@12.15; packing sows, 10.50@11; pigs, 11.25@12.
Cattle—Receipts 300. Market steady. Calves—Receipts, 100. Market steady. Beef steers: Good and choice, 10.50@12.25; common and medium, 7.50@10; yearlings, 8@12.50. Butcher cattle: Heifers, 5.50@10.50; cows, 5.25@8; bulls, 5.50@7.75; calves, 11.50@14.50; feeder steers, 6@8.75; stocker steers, 5.75@8; stocker cows and heifers, 4.50@6.50.
Sheep: Receipts, 600. Market steady: medium and choice lambs, 12.25@13.25; culls and common, 4.50@11.50; yearlings, 9.50@11.50; common and choice ewes, 5@8.75; feeder lambs, 12.13.

CLEVELAND
Cleveland, Feb. 12—Hogs—Receipts 450, steady; top 12.75; quotations: 250-350 lbs. 12.60@12.35; 200-250 lbs. 12.35@12.60; 160-200 lbs. 12.60@12.75; 130-160 lbs. 12.60@12.75; 90-130 lbs. 12.70@12.75; packing cows 10.50@11.00.
Cattle—Receipts 25; calves none.
Sheep — Receipts none; nominally steady; top lambs 13.25.

PITTSBURGH
Pittsburgh, Feb. 12—Cattle—Supply 100; market steady; choice 10.00@10.50; prime 9.50@9.85; good 9.00@10.25; tidy butchers 8.75@9.35; fair 7.50@8.50; common 6.75@7.50; common to good fat bulls 5.50@8.00; common to good fat cows 3.50@6.25; heifers 7.00@8.00; fresh cows and springers $50@$100; veal calves 16.50.
Sheep and Lamb—Supply 300; market steady; good 8.50; lambs 13.25.
Hogs—Receipts 1,000; market higher; prime heavy hogs 12.25@12.50; heavy mixed 12.40@12.60; mediums 12.80@12.90; heavy yorkers 12.80@12.90; light yorkers 12.90@13.00; pigs 12.90@13.00; roughs 10.00@11.00; stags 5.00@7.50.

EAST BUFFALO
East Buffalo, Feb. 12—Hogs—Receipts, 600; holdovers 1,436. Market, around 25 cents lower. Quotations: 200-230 lbs., 12.25@12.50; 160-200 lbs. 12.30@12.75; 130-160 lbs., 12.50@12.75; packing sows, 10.50@11.25.
Cattle—Receipts, 75. Market, steady. Calves 25; steady. Bulk quotations: Vealers, 16.00@16.50.
Sheep—Receipts, 1,000. Market, steady. Quotations: Top, fat lambs, 13.25; bulk cull lambs, 10.50@11.00; bulk fat ewes, 6.50@8.00.

Produce

CLEVELAND
Cleveland, Feb. 12—Butter—Extras 54@55; extra firsts 51 1-2@52 1-2; firsts 48@49; packing stock 28.
Eggs—Extras 37; extra firsts 35; firsts 33 1-2@34; pullet 27.
Oleo—High grade animal oils 26@27; lower grades 20@22.
Cheese—York State new 27@28.
Poultry—Fowls 26@31; roosters 17@18; springers 28@30; ducks 32@34; turkeys 35@38; geese 24@26.
Apples—Baldwins 3.00@3.25.
Potatoes—Ohios 90@1.00 bu.

NOTICE OF APPOINTMENT
Estate of Paulina Isleib, Deceased.
Notice is hereby given that O. A. Isleib and W. R. Isleib have been appointed and qualified as administrators of the Estate of Paulina Isleib, late of Marion County, deceased.
Dated at Marion, Ohio, this 9th day of February, A. D. 1927.
LOUIS B. McNEAL,
Probate Judge, Marion County, Ohio.
By OSCAR GAST,
Feb. 12, 19, 26. Deputy Clerk.

NOTICE OF STOCKHOLDERS' MEETING
A meeting of the stockholders of The Fields-Burroughs Manufacturing Company will be held at Room 7, Emerson Block, 227½ West Center St., Marion, Ohio, on Wednesday, February 23rd, at 8:00 o'clock P. M. for the purpose of considering and acting upon a proposed agreement involving the sale of the entire property and assets of said The Fields-Burroughs Manufacturing Company.
Marion, Ohio, February 12th, 1927.
W. A. GRIFFITHS,
H. B. PARTRIDGE,
Z. E. FIELDS,
STEPHEN BURROUGHS,
DR. C. G. SMITH,
Feb. 12. Directors.

NOTICE OF APPOINTMENT
Estate of Helen C. Kemper, Deceased.
Notice is hereby given that James F. Kemper has been appointed and qualified as executor of the Estate of Helen C. Kemper late of Marion County, deceased.
Dated at Marion, Ohio, this 10th day of February, A. D. 1927.
LOUIS B. McNEAL,
Probate Judge, Marion County, Ohio.
By OSCAR GAST,
Feb. 12, 19, 26. Deputy Clerk.

AUTO CLUB CONSIDERED INFORMATION CENTER

Reports Show Office of Organization Receives Many Calls On All Subjects

The office of the Marion Auto Club is firmly established as one of this city's most valuable information centers.

This was indicated yesterday at the semi-monthly meeting of the club's board of directors, held at Hotel Harding, when Mrs. D. V. Gallagher executive secretary, submitted a tabulated statement listing the number of calls for information received either by telephone or over the counter at the office.

Wednesday, an average day for the club, brought 79 inquiries for information on all manner of subjects relating to motoring. Ten of these calls came from the police department, which depends upon the club practically every day for aid in tracing the ownership of machines. Many of the inquiries related to road routes, detours and condition of highways leading from Marion to neighboring cities. Most of these calls came from persons planning trips to Columbus, Lima, Galion, Mansfield, Cleveland, Delaware, Upper Sandusky, Findlay, Mt. Gilead, Bucyrus, LaRue and Agosta.

In addition to rendering this service, the auto club office directs numerous visitors to the Harding tomb and home and other points of interest but makes no record of these inquiries.

REFORMED AID SOCIETY MEETS WITH MRS. KLINGEL

Waldo, Feb. 12—Wednesday the Ladies Aid Society of the Reformed Church met in the work cottage for the regular monthly meeting with a good attendance, Mrs. Wallace Klingel presiding.

A picnic dinner followed the business after which the time was devoted to various needlework prior to the sale to be held near the Easter season.

MRS. THOMAS FLETCHER IS HONORED BY FRIENDS

Richwood, Feb. 12 — Mrs. Thomas Fletcher was given a farewell party at her home on W. Ottoway st Thursday night, when 25 members of the Foreign Missionary society of the M. E. church gathered at the Fletcher home. Mr. and Mrs. Fletcher are moving to their farm in York township about March 1. The time was passed socially, light refreshments were served.

PECK FUNERAL SERVICE THURSDAY AFTERNOON

Cardington, Feb. 12—Funeral services for Mrs. Mary L. Peck were held at Curl and Sherman's funeral parlors Thursday afternoon at 2 o'clock followed by interment in Glendale cemetery. Mrs. Peck, formerly a resident of Cardington, died at the home of her daughter in Cleveland Tuesday.

ENTERTAIN CLUB
Richwood, Feb. 12—Mrs. Frank Cramer and Mrs. Francis Conboy were hostesses to members of the embroidery club and a few invited guests Friday afternoon at the Cramer home. The time was passed with needle work and elaborate lunch was served by the hostesses.

HOLDS DANCE
Mt. Gilead, Feb. 12—Members of the local Eastern Star lodge enjoyed a dance Thursday night, following the regular meeting. There was a large attendance and the party was a conspicuous success.

HERE'S MORE ABOUT
PROSPECT-GREEN CAMP
STARTS ON PAGE 16

built around the huge center, Johnson, proved too slow for the fast Green Camp team. Johnson despite his advantage of height and weight, was outplayed by F. Furniss, Green Camp Center. Each team ran in several subs, but none figured in the scoring column and the regulars replaced them at the next period.

Furniss Stars

E. Furniss, left forward for Green Camp, was high scorer in the fracas, with 11 points, three field goals and five fouls to his credit. Roberts, right forward for Prospect, led his team, with four from the field and one foul toss.

It was Green Camp's night all around, as the Green Camp girls finally won from the Prospect girls 10 to 8, after four periods of tussling, in the preliminary to the boys' game.

Practically all of Green Camp moved over to Prospect for the game and jammed into the gymnasium of the Prospect High School. The place was packed from entrance to back wall of the stage.

Green Camp	G.	F.	Tp.
Porter, rf	2	2	6
E. Furniss, lf	3	5	11
F. Furniss, c	3	0	6
Ward, rg	3	0	6
Rush, rg	0	0	0
Bricker, lg	1	1	3
	12	8	32

Prospect H. S.	G.	F.	Tp.
Roberts, rf	4	1	9
Click, lf	0	0	0
Hower, rf	0	0	0
Campbell, lf	0	0	0
Johnson, c	2	0	4
Russell, rg	1	1	3
Howison, lg	0	0	0
Totals	7	2	16

Referee—Scott, Wesleyan.

CLARK IN HOSPITAL
Glasgow, Scotland, Feb. 12—Elky Clark, featherweight champion of Europe whose recent bid for world featherweight honors resulted in a beating in New York at the hands of Fidel La Barba, yesterday, underwent a surgical operation on his right eye to relieve an injury received in the La Barba fight. Physicians said Clark would be in the hospital for six weeks.

CAGE WINS
Alliance, O., Feb. 12—Mount Union college's basketball team slipped further down the Ohio conference ladder last night, falling before the well-schooled attack of Coach Bob Fletcher's Case School warriors, 38 to 32. The Scientists jumped into the lead at the outset and were always in front, though the margin never was greater than seven points.

TAKEN HOME
Mrs. J. L. Martin, who recently underwent an abdominal operation at City Hospital, has been removed to her home, 265 Nye-st, in the Hom. Markett & Axe invalid car.

Travelers' Guide

Eastern Standard Time

ERIE
West—11:25 a. m.; *4:00 p. m.; 1:00 a. m.
East—6:05 a. m.; 1:46 p. m.; 6:00 p. m.
Southwest—11:30 a. m.; 6:00 p. m.
*Daily except Sunday. Runs to Huntington, Indiana, only.

BIG FOUR.
West—7:45 a. m.; 6:16 a. m.; †9:00 a. m.; †10:07 a. m.; 1:32 p. m.; *5:16 p. m.; 8:14 p. m.
East—4:55 a. m.; 1:10 p. m.; 6:05 p. m.; *9:00 p. m.; 6:00 a. m.; ‡11:40 a. m.
† Pullman passengers only.
* Daily except Sunday.
‡ Stops on signal for Buffalo and points east.

HOCKING VALLEY
Northbound—4:25 a. m.; 12:15 p. m.; 4:25 p. m.; 12:10 a. m.
Southbound—6:40 a. m.; 10:11 a. m.; 6:40 p. m.; 9:10 p. m.

PENNSYLVANIA.
Northbound—No. 621, 1:00 p. m.; No. 623, 7:00 p. m.
Southbound—No. 626, 10:47 a. m.; No. 628, 7:43 p. m.
No Sunday trains.

C., C., C. & St. ELECTRIC.
Depart Southbound, week day schedule:
Local cars through to Columbus, 6:00 a. m., 7:00 a. m., 9:00 a. m., 11:00 a. m., 12:00 noon, 1:00 p. m., 4:00 p. m., 6:00 p. m., 7:00 p. m. and 9:00 p. m.
Local cars to Delaware only leave at 10:00 p. m. and 11:35 p. m., 5:00 a. m. daily.
Capital Express to Columbus week days only, 8:04 a. m., 10:00 a. m., 1:00 p. m., 3:00 p. m., and 6:00 p. m. Parlor car leaving here at 8:00 a. m. only goes to Delaware.
Sunday schedule southbound provides local cars hourly from 8:00 a. m. to 9:00 p. m. Cars leaving at 10:00 p. m., 11:00 p. m., and 11:35 p. m. going to Delaware only.

C., M. & D. ELECTRIC.
Northbound—Cars leave for Bucyrus at 7:15 a. m., 9:15 a. m., 11:15 a. m., 1:15 p. m., 3:15 p. m., 5:15 p. m., 7:15 p. m., and 9:30 p. m.
Southbound—Cars leave Bucyrus for Marion at 8:00 a. m., 10:00 a. m., 12:00 p. m., 2:00 p. m., 4:00 p. m., 6:00 p. m., 8:00 p. m., and 10:15 p. m.

MAAS BROS. BUS SERVICE.
Leave Marion at 7:10 a. m., 9:10 a. m., 11:10 a. m., 1:10 p. m., 3:10 p. m., and 5:10 p. m., for Caledonia, Iberia, Galion and Mansfield.
Leave Marion for Mt. Gilead every two hours from 7:10 a. m. to 9:10 p. m.
Leave Marion for Cardington 7:10 a. m., 11:10 a. m., 3:10 p. m. and 5:10 p. m.
Leave Marion for Upper Sandusky, Carey and Findlay every two hours from 7 a. m. to 5 p. m. Connections at Findlay for Toledo and Detroit. Starts from Union Bus Station, 116 N. State-st. First and last trips only on Mondays and Sundays.

RED STAR BUS SERVICE.
Leave for Kenton and Lima every hour from 7:00 a. m. to 6:00 p. m. to Kenton only. Starts from Union Bus Station, 116 N. State-st.

WOLFE-MAULKE BUS LINE
Leaves Marion for Richwood, Magnetic Springs, and Marysville each day at 8:00 a. m., 10:30 a. m., 1:00 p. m., and 4:00 p. m., except Sunday 10 a. m., 3 p. m. Leaves from Union Bus Station, 116 N. State-st.

MT. VERNON BUS SCHEDULE
Leaves Marion for Mt. Gilead and Mt. Vernon 7 and 10 a. m., 3 and 6 p. m. Sundays at 10 a. m., 3 p. m. Starts from Hotel Kenmore, N. State St.

Real Estate

[illegible] acres, $[illegible] per acre, fair buildings, 3 miles from Marion in Richland Township, good land.

[illegible] acres on good pike, 7½ miles from Marion, fine 8-room house, state road, fair barn. $[illegible] per acre. Will trade for city property.

[illegible] acres, 7 miles from Marion with 8 good barns, fair house on good stone pike and well fenced and tiled. This is a bargain at $[illegible] per acre. Will take some trade.

[illegible] acres, good buildings, near Prospect. Priced to sell.

[illegible] acres, good buildings. Will trade for Marion City property.

A strictly modern double house, will exchange for single one. West side preferred.

Good lot on Church-st, will exchange for a moderately priced home.

7-room house, partly modern, WILL exchange for strictly modern home.

Strictly modern house on Lincoln-av, 2-stall garage, $4,800.

[illegible] acres near Mount Gilead, Ohio, fair buildings and splendid land. Will exchange for Mt. Gilead City property or Marion City property.

A large listing of farms and city property. Come in and see us before buying.

2 acres just out of corporation line, 7-room house, poultry houses and garage. Will exchange for Marion City property.

J. W. KLINEFELTER
[illegible] South Main St.
Office [illegible]. Residence 5176.
N. E. Hich, Salesman.
Residence [illegible].

Real Estate

East Church—6 rooms, strictly modern. Price $4,000.

Southwest side—6 rooms, modern. Special bargain as owners are leaving city. Price $4,000.

South Prospect—6 rooms, strictly modern. Garage. Price $5,000.

South side—6 rooms, modern except furnace. A real home at $3,750.

North Main—6 rooms, modern except furnace. Trade for storage or small farm.

20 acres—east of Marion on Marding Highway. Good buildings and land. Price $4,000.

40 acres—near West Mansfield. Good buildings and good land. This is an extra good farm. Price $4,000.

50 acres—4 miles of Marion on highway. Will take a Marion city property in exchange.

33 acres—not far from Marion, 5 acres blue grass pasture. A good small farm at $4,500.

160 acres — 4½ miles Magnetic Springs on pike. All good buildings and land. Price $75 per acre. Will take some trade.

Extra fine poultry and fruit farm. Modern 7-room house, two large up-to-date chicken houses, incubator size and 600 full blood white leghorn chickens, 4 acres fine orchard. Must be sold on account of ill health.

We have many more splendid bargains in farms and city property for sale or trade.

W. H. SCHAAF & SON
161 S. Main Street, Marion, Ohio.
Phone 2105. Res. Phone 2421.